THE ONLY NEWSPAPER IN LIMA THAT RECEIV[illegible] THE DAY [illegible]

THE LIMA TIM[illegible]MOCRAT.

[VO]LUME TWENTY-NINE. NUMBER 166. LIMA, OHIO, WED[illegible] PRICE TWO CENTS

[S]ORROWING RELICT OF DEAD KING

[LE]AVES FOR SCENE OF HER HUSBAND'S MURDER.

[Que]en Olga, When Told by Her Sons of Tragedy, Fell in Faint.

[KI]NG'S MURDERER A RABID ANARCHIST

[Mon]arch's Life Paid Price of Closing a Red Flag School.

[Gre]eks Throughout the World Highly Incensed Over Outrage.

[illegible]D AL LGEORGE . . . .

* * * * * * * * * *

[illegible]Athens, March 19.—Queen [Ol]ga of Greece, was too pros[tr]ated by the news of the fate [of] her husband to sail for [Sa]loniki last night but she left [to]day.

When her sons Prince George [an]d Prince Andre communicat[ed] the news of the tragedy to [he]r, she fell fainting in their [ar]ms and only recovered to [s]oon again. This happened [sev]eral times and physicians [we]re called in to quiet her.

* * * * * * * * * *

* * * * * * * * * *

Janina, March 19.—Constan[tin]e, the new king of Greece, [lef]t for Saloniki this morning [af]ter handing over to General [Da]nglis the chief command of [th]e Greek army.

When the telegram announc[in]g the tragedy was read to him [las]t night the prince was so [ov]ercome that he was unable to [ful]ly grasp its purport. After [it] had been read to him a [se]cond time he burst into tears [an]d for a considerable time was [qu]ite overcome with grief.

* * * * * * * * * *

[L]IVED MUCH ABROAD.

[illegible]saloniki March 19.—Alcko [Sc]hinas murderer of King George I of Greece, appears to [ha]ve lived much abroad. He [re]turned to this city only when [it] was occupied by the Greek [ar]my after the surrender of the [Tu]rkish garrison.

The premeditation of the regi[ci]de appears to be established [in] the fact that Shinas lurked [in] hiding. He rushed out when [hi]s royal victim was only six [fe]et from his hiding place and [fi]red point blank into the pack [o]f the king. The shooting oc[cu]rred only a few yards from [po]lice headquarters.

When questioned by the po[li]ce, Shinas truculently replied: "[Y]ou have courts. I will speak [th]ere."

Pressed to say who he was [a]nd what was the motive of his [cr]ime, he replied:

"Take me to the police sta[ti]on so that the crowd shall not [m]altreat me. I will speak there." [O]n reaching the police station [h]e gave his name and a few par[ti]culars about himself.

* * * * * * * * * *

[N]ew York, March 19.—The Greek [col]ony of New York, largely depleted by patriots who left here last fall to fight for their country, was so eager to learn details of the assassination of King George that several hundred of its members camped out in Park Row during the night to seize upon each fresh edition of the newspapers. At an early hour today no official word of the assassination had been received other than that quoted in the newspapers.

Demetrius N. Dejassi, who has been consul general of the Greeks in New York for thirty-five years and who owes his continual reappointment to King George, the Atlantis, the Greek daily newspaper in New York and leaders of the colony in church and business were unanimous in the expression of deep grief over the loss of the much beloved and respected monarch, who for half a century has been head of Hellenism.

At the same time there was rejoicing that the affairs of Greece pass into such competent hands as those of Crown Prince Constantine, who for months past has been receiving many tributes from Greeks in America Only last Sunday there was a celebration here by the Greeks in which a handsome sword which had been purchased by popular subscription at a cost of $3,000 was blessed and dedicated to the crown prince in recognition of the victories he had won over the Turks

The Atlantis predicts that Prince Constantine will in all probability be proclaimed king as Constantine XIII, Constantine XII, the last emperor of the Byzantine empire having been slain in Constantinople in 1453 at the taking of Constantinople by the Turks General Guzeppo Garibaldi, son of the Italian patriot, who recently commanded a volunteer brigade in the Greek army, under his father, declared that Constantine was likely to make a much more popular monarch than King George, but he did not believe that the assassination was the result of any political movement

"The death of the king," he said, "will have no effect upon the policies of Greece because the civilian party under the leadership of Premier Venizelos controls the country." He spoke at variance with many of the local Greeks by declaring that the personality of King George had been only a secondary influence in the government as he had never been allowed to assert himself "That is why it is difficult to judge him as a military commander he added "Certainly, however, he was not especially popular with the soldiers Constantine is much more popular. He is young and full of fire and his recent successes will naturalyl increase his popularity"

All the princes and princesses of the royal family accompany their mother to Saloniki

State mourning has been ordered for a period of six months and court for a week

The whole Greek capital is draped with mourning On public and other buildings the national flag flies at half mast and is draped with crepe The bells of all the churches in the city were tolled all day and minute guns were fired from the forts

The population is overwhelmed. All the newspapers are printed with black borders and contain long eulogies of the dead monarch.

The chamber of deputies met this morning and Premier Venizelos formally announced the death of King George and the succession of King Constantine

Sister Prostrated.

London, March 19.—Queen Mother Alexandra, sister of the murdered king of Greece, has recovered from the first shock of her brother's tragic death and is giving personal attention to the flood of sympathetic messages received from all parts of the world King George of England joined her early today and remained with her until afternoon

Irwin B Laughlin, charge d'affairs of the United States embassy and other members of the diplomatic corps in London left cards of condolence at Marlborough House, Buckingham Palace and the Green legation The flags on all public buildings in London were at half mast today During the change of guard at St James Palace opposite Marlborough House the Regimental

(Continued on page 5)

BACKHUS REVERSES ATTITUDE

SECRETARY - TREASURER OF DEFUNCT BANK

Suddenly Regains Memory as to Several Rotten Transactions.

QUITE EAGER NOW TO TELL THE TRUTH

Although Prosecutor Turner Claims No Immunity Has Been Offered.

Another Former Bank Official Ready to Tell Probers All He Knows.

* * * * * * * * * * * * *

Columbus, O., March 19.—From a reliable source it was learned today that attorneys for the state claim now to have in their possession a record of the amounts which they allege the bank paid to at least two state treasurers as their portion of "the divvy."

It is declared that a private note-book was kept and that this was turned over to the state following Mr. Backhus' testimony today.

The large amounts deposited by the state were let out on interest, according to Mr. Backhus and this interest was divided half and half between the bank and the state official responsible for the loan. This is said to have netted the officials thousands of dollars annually.

* * * * * * * * * * * * *

Backhus Recovers Memory.

Columbus O March 19.—After his long grilling by state's attorneys on yesterday Henry W Backhus secretary-treasurer of the defunct Columbus Savings and Trust company, took the stand today and commenced unraveling the details of the banking methods which sent the big institution to the wall and left thousands of small depositors in the lurch

Mr. Backhus' attitude today was entirely reversed Where in previous examinations his memory has been faulty, today he instantly responded to the questions of Investigators Booth and McCoy, and clearly indicated that he would give the state the facts which they have been seeking

"Higher Ups" Involved.

State's attorneys declared that Mr Backhus' story taken in connection with the evidence previously turned up by the state will involve former state treasurers and men high in business and other circles in Columbus who were connected with the career of the bank

On information emanating from the prosecuting attorney's office it was stated that another bank official is ready to go before the "probers" and make a complete statement of all matters within his knowledge

Prosecuting Attorney Turner declared today that no offer of immunity had been made to Mr. Backhus, or to any other official of the bank. He added that none would be made

The manner of handling funds between the bank and the state treasury during the period when Isaac B Cameron filled the latter office were related by Mr. Backhus on the stand today.

Thousands to Mr. Cameron.

During the entire time Mr. Cameron was state treasurer he had between $100,000 and $125,000 of state funds on deposit at the bank, it was testified, for which the state received no interest The increase of $125,000, Backhus testified, came after the bank had loaned $25,000 to a York, Pa, concern in which Mr Cameron was interested

In order to cover up these transactions on the four dates each year, that the state treasury was examined, Backhus said that a bank official would pack $100,000 in a black hand-bag and take the money to the state treasury After it was viewed there by the examiners it would be repacked and sent back to the bank. This had become such a regular procedure, Mr Backhus testified, that even the clerks in the bank were familiar with the fact

As an exhibit in the hearing before Master Commissioner Okey the state today introduced the satchel which the bank had made especially for carrying large sums of currency. Mr Backus testified that he usually had charge of this transfer, and that frequently the money was returned [illegible] same day it wa[s illegible]

"We knew w[illegible] aminations were [illegible] days in advance [illegible] collecting curre[illegible] hand,' he declar[illegible] would send it [illegible] denominations, [illegible] as $10,000, and [illegible] a small package [illegible] it in my pocket."

Fraud[illegible]

Declaring that [illegible] to show fraud[illegible] tween the bank [illegible] Treasurer Camer[on illegible] secured from Mr. [illegible] ment that Camer[on illegible] money from the [illegible] times during the [illegible] he was permitting [illegible] to lie on deposit there.

Owing to the fact that they did not have before them complete data on these loans the [illegible] today confined the examination to the $25,000 loan which the bank made February 5, 1902, to the York Paper company of York, Pa.

Backhus testified that Cameron was a director in this company and that he had negotiated this loan and that it had been renewed several times He then brought out the sensational fact that as soon as the loan was made Cameron, as state treasurer, increased the amount of the state's deposit by exactly the amount loaned.

Illegally "Tipped Off."

Intimation that the bank officials were illegaly "tipped off" as to the dates of the state bank examinations, which are supposed to catch the banks unawares, was made by the state attorneys in the line of questioning they persistently pursued.

According to Mr. Backhus these supposedly sudden calls would always find the bank well equipped, and it was a remarkable fact that the bank usually received heavy deposits a day or two in advance of these calls Mr Backhus denied that he had ever received tips of this sort, but added that the person who had would likely have kept them secret

Columbus, O March 19.—Frank Davis Jr special counsel for the attorney general this morning authorized the statement that the officials of the Columbus Savings and Trust Company can either "come across" or stand criminal prosecution adding that the state was now in possession of information that makes this alternative enforcible

Mr Davis thereby intimated that Henry W. Backhus has made a complete statement and that immunity be granted to those who made a clean breast of alleged irregularities

After conducting their secret inquiry until nearly midnight last night representatives of the attorney general and Prosecuting Attorney Turner today refused to give any indication as to what Mr Backhus had testified to in the secret session when he was before the state probers from 10 in the morning until late in the evening

From outside sources, however, it was declared that the secretary-treasurer of the bank had completely verified the charges made by Edward C Genee, the expert accountant who has been working on the books and that his testimony would supply the missing links where Genee had been "stalled" by missing or mutilated records

It is said that Mr Backhus' decision to make a clean breast of his knowledge of the bank's affairs came after a Sunday conference with his attorney, Thomas H Clark Clark advised him to tell everything State's attorneys for some time have contended that Mr Backhus has been reticent in an effort to shield his friends and superiors in the management of the bank

Prosecuting Attorney Turner declared that Mr Backhus had made his statement to the state's attorneys without specific promise of immunity

With the testimony now in hand it is believed that Investigators Booth and McCoy will be able to show that under the terms of State Treasurers Cameron McKinnin and Greene, the state deposited large sums in the bank for which no interest was paid also that a new light has been thrown upon the various deals whereby the bank invested heavily in securities which have since "shrunk"

As Mr Backhus was the chief administrative officer of the bank and was in touch with all of its varied business details, his testimony would be most valuable to the state

While there was no announcement that Governor Cox was taking a hand in the investigation of the affairs of the bank it is known that Mr. Davis was in conference with the governor a few minutes previous to the giving out of his statement

Attorney Barton Griffith, who has been representing the bank officials in the probe today stated that his clients were by no means worried by alleged disclosures said to have been made by Mr Backhus "Within the last 36 hours I had the personal assurance of Mr Cameron, president of the bank, that there was absolutely nothing to conceal" said Mr Griffith. "and that there was absolutely no money deposited by the state without interest except in those instances where the bank took check for collection. We expect to go ahead with the case as usual, and I know of nothing which Mr Backhus could have said which would have injured our case,"

[illegible] REMOVE OFFICIALS FOR CAUSE

FOLLOWING FILING OF COMPLAINT AND HEARING

Provided for in Bill Which Passed Lower House Today.

VOLLMER MEASURE LIKEWISE KILLED.

Union Labor Man, Cooper of Youngstown, Opposes It.

Two Men Will be Appointed by Governor to Go to Europe for Study.

WILL GIVE SERMON ON HOLY OBSERVANCES

Columbus, O, March 19.—After voting down a resolution proposing a constitutional amendment for the recall yesterday, members of the lower house of the legislature today passed the initiated house bill number 2 which provides for the removal of public officials upon complaint and hearing The bill enacts a law made way for by a recent amendment to the constitution, and now goes to the senate.

By a vote of 43 to 54, the bill introduced by Representative Vollmar, of Cleveland, providing against the blacklisting of union labor men by employers, was killed by the house today

In opposing the measure, Representative Cooper of Youngstown a union labor man declared that the bill sought to protect Industrial Workers of the World and that it would prohibit volunteer relief associations

Senator Holden's bill, creating a commission of two men to be appointed by the governor to go to Europe to study foreign farm credits and to suggest suitable legislation on the subject, passed the house today and now goes to the governor for his signature which would make it a law

Late today the house will consider the general appropriation bill, which carries a total of more than $6,000,000

The End in Sight

Democratic leaders in the legislature intimated today that the Greenlund liquor license bill may be one of the last of the administration's measures to be considered before the adjournment of the legislature on April 4, preparatory to a final adjournment on April 16

They declared that warm fight on the liquor license measure might invalidate the chances of passage of other important bills and that they wished to take no chances However it was stated that the measure might be reported out of committee and made a special order for some time late next week

Preparatory to carrying out Governor Cox's wish that the legislature adjourn on April 4 In about two weeks and a half, arrangements have been completed whereby the less important bills which have been introduced will not go before either house for consideration

All of the more important measures and administration bills are to be made special orders, thereby leaving the great bulk of the bills unconsidered according to the present plans

Following the deefat yesterday of the Diser resolution, providing for an amendment to the constitution for the recall of all public officials, the amended initiated house bill number 2, creating means for the removal of public officials after hearings of their cases, will go before the lower house for final consideration today

Under the provisions of the measure, charges against state officials would be lodged with the governor, and against other officials, with the common pleas judge of the county in which they preside Decisions of the governor in removal cases could be appealed to the supreme court, and the cases of other officials to the court of appeals

Providing for the appointment of a commission by the governor to go to Europe to study foreign systems of farm credits, and to suggest legislation in conformity with their findings the bill of Senator Holdens also will go before the house today.

[illegible] ATTENDANT PLEADS GUILTY [illegible] KILLING [illegible]T.

Columbus, O., March [illegible]—Oral [illegible], of Athens [illegible] two years an attendant at the state hospital for the [illegible] pleaded guilty [illegible] killing [illegible] patient [illegible] January 19 [illegible]. He was subsequently indicted for second degree murder. Because of his age 22 years, he will probably be sentenced to the state reformatory for an indefinite period. Sentence was deferred until later in the morning by arguments made to Judge Rogers in the case.

PARIS NEWSPAPER ACCUSED OF LIBEL MUST PAY COSTS.

London, March 19.—Judgment was given today in the King's bench division for Attorney General Sir Rufus Isaacs and Postmaster General Herbert L Samuel against the French newspaper Matin for libel in connection with the recent contract made between the British government and the Marconi Wireless company.

The newspaper was ordered to pay all the costs

The Matin imputed "gross corruption" to the two members of the British cabinet in connection with alleged deals in wireless shares Later the newspaper withdrew its charges and apologized

UNKNOWN NUMBER OF GERMAN MINERS CAUGHT BY FLAMES

Bochum, Germany, March 19.—A sudden fire broke out early today in the President colliery near here, cutting off the superintendent of the mine and an unknown number of miners The fire started close to the main shaft and spread rapidly.

Gangs of rescuers made several efforts to penetrate into the galleries but after working for several hours they were able to advance only a short way. They succeeded, however, in finding the body of the superintendent at the bottom of the shaft.

POPE PIUS IMPROVES.

Rome, March 19.—Pope Pius today for the first time since his indisposition, was present at a celebration of the mass outside of his bed room.

UNCLE DAN DRAPER WILL BE BIG HELP TO THE NEW CLERK

Washington, March 19.—Colonel Nevin Colquitt, of Georgia, whose appointment to the clerkship of the house ways and means committee has been announced by Chairman Underwood today dived into the complexities of his office in the hope of mastering the intricate details before the house enters on the tariff session April 7 He has as his tutor Daniel C Roper, assistant postmaster general, who preceded Colonel Colquitt in the committee place and who is credited with a wider knowledge of the twists and turns of the tariff than any other one man

The new appointee managed Representative Underwood's presidential primary campaign in Georgia When appointed he was executive secretary of the city of Savannah, Ga

TOO MUCH PROFIT SETS BAD EXAMPLE FOR MONOPOLIES.

Washington March 19.—The federal government made the enormous profit of nearly $6,500,000 on the coinage of pennies, nickles, dimes, quarters and halves during the fiscal year 1912

George E Roberts, director of the mint announces that the treasury earned a total of $5,652,000 during the year on an investment of only $1,126,000 for the operation of the entire mint service or almost 450 per cent The cost of the nickel is an index of the government's profit on the coinage of minor coins. Out of one pound of a compound of nickel and copper, costing about 23 cents, the government coins $45 55 worth of five pieces The seigniorage or subsidiary silver coins during the year was $4,568,000 while that on pennies and nickels was $1,849,000

IMPORTER ARRESTED FOR FRAUD

AGED ANTONIO MUSICA HAD AMASSED A FORTUNE.

Crooked Manipulations in Obtaining Loans Are Brought to Light.

FATHER AND 3 SONS FLEE NEW ORLEANS.

One Son Served Time for Connection in Underweighing Frauds.

Illegal Operations Are Said to Total One Million Dollars.

New Orleans, La., March 19.—Charged with defrauding banks in this country and Europe of approximately a million dollars through alleged manipulation of invoices, Antonio Musica and his three sons, George, Arthur and Philip Musica, New York hair dealers were arrested in their apartments on the steamer Heredia today. Two daughters of the elder Musica, Louise and Grace, also were detained. The party was taken into custody just before the departure of the Heredia for Colon, Panama.

When searched at police headquarters a large amount of money and much negotiable paper was found in the possession of the prisoners. Fifty thousand dollars was taken from Arthur Musica and about $10,000 more from the other members of the party.

The Musicas carried with them nine pieces of baggage which the police hauled to headquarters It is believed that much more money and valuable papers will be recovered when their trunks are opened.

The party will be taken back to New York at once.

New York, March 19.—Old Antonio Musica, wealthy importer of hair goods, charged by a score of banks with invoice frauds estimated at a million dollars, was arrested today in New Orleans with his three sons, Philip, George and Arthur. All fled the city last week when cases of extra fine hair on which they had negotiated money advances were found to contain "scraps"

The father and his son Philip have already been indicted by the grand jury All will be brought to New York, presumably at once The firm was thrown into bankruptcy today

Son Takes Blame.

Antonio Musica is nearly 70 years old The son Philip is about 30 For years they had been importers of cheese In 1910 the government charged them with underweighing frauds, and Philip, shielding his father, shouldered the blame, pleaded guilty and was sentenced to a year's imprisonment. Shortly afterward his sentence was commuted by President Taft and, returning to New York he again became associated with his father in business Hair goods now became their specialty and banks for months negotiated their paper without question until recent discoveries led to the repudiation of a draft, the attachment of their property, charges of criminal manipulation of invoices involving hundreds of thousands then flight of the entire family including two daughters Word of their arrest was received here in a brief message to a detective agency acting for the American

(Continued on page 5)

A TELEGRAPHIC ACCOMPLISHMENT.

The publishers of the Times-Democrat desire to call to the attention of the reading public the advantage of having one newspaper published in their town which has such telegraphic communication with the outside world as will keep the people of Lima fully advised of important events transpiring in various parts of the world

The King of Greece was assassinated yesterday afternoon in Saloniki, and at 4 o'clock the Times-Democrat was on the streets of Lima with a full account of the tragedy. The morning papers today contained no more complete account than was given in the Times-Democrat's account published yesterday.

And the Times-Democrat was the one Lima newspaper of yesterday that published a creditable account of this tragedy that shocked the civilized world.

The Times-Democrat is a member of the Associated Press and the only newspaper in this city that receives the day telegraphic report of that unparalleled news collecting agency, which has its correspondents in every part of the world. From its correspondent right on the ground of this tragedy in one of the cities which has been prominent as a scene of one of the fierce battles of the Balkan war, comes the information to the Associated Press members of the murder of the King of Greece.

The Times-Democrat is worthy a place at every fire side and in every home in the city of Lima. It is a clean newspaper, publishing all the news that is fit to print.

NEWSPAPERARCHIVE®

NEWSPAPERARCHIVE®

BUDGET CALLS FOR INCREASE

Almost Double Amount is Asked for Service Department.

DIRECTOR SAYS IT IS CONSERVATIVE.

Provision Made for Increase to Laborers and More Street Lighting.

Almost double the amount of money will be required to run the public service department of the city of Lima next year than was allotted that department this year, if the budget, submitted to Mayor Shook this morning by Service Director Morris is approved by the Allen County Budget commission, consisting of Mayor Shook, County Auditor Douglas, and Prosecuting Attorney Weadock.

Service Director Morris stated this morning that the budget is a most conservative estimate of the amounts necessary to successfully operate the different sub-departments under his supervision, and that any pruning by the budget commission will seriously handicap the work of the department.

This year, but a trifle of $42,000 was at the service of the department, while the budget for 1914, totals $80,000. Owing to the increase in the valuations of properties, and the removal of certain handicaps that kept the amounts allowed the various departments low, it is hoped by the service director that the budget will be allowed as prepared without any pruning by the commission.

Unlike his colleague, Safety Director Blank, Director Morris has not provided for an increase in his own salary or the salaries of any of his assistants. The only increase of this nature is one of $3,000 for the street cleaning and repairing departments to provide for the proposed increase in the daily wages of street employees, which it is thought that the city council will allow within the near future.

This year, $22,000 was appropriated for the street cleaning and repairing department, while the budget prepared by the service director for next year calls for $25,000, $12,500 for each department. There is also an increase of $5,000 in the street lighting department, to take care of the installation of about one hundred and fifty additional street lights and a like number of boulevard lamps. This increase is made imperative by the rapid growth of the city, according to the service director.

Not one cent was allowed this year for special street improvements, while for next year, the service director has asked for $8,900. He claims that $15,000 is needed for special street improvements that are necessary, but that the amount was curtailed in order to reduce the grand total to a certain figure.

The budget, as submitted to Mayor Shook by Service Director Morris this morning, provides for the following:

Public service department, including director's salary, $1500, clerk's salary, $600, stationery, legal advertising, incidentals, $600. Total $2,700.

Engineering department, including salaries of city engineer and assistants, office incidentals, $5,300.

Special street improvements, $8,900.

Street lighting department, $27,000.

Street repairing department, $12,500.

Street cleaning department, $12,500.

Sewers and sidewalks, $4,000.

Parks, $4,000.

City building, $1,500.

Service Director Morris is the second department head to submit his budget, Safety Director Blank having submitted the budget for his department about two weeks ago. It also called for a liberal increase in the grand total, providing as it did for an increase in the director's salary from $500 per year to $1200 per year, and an increase in the pay of the officers of the police department from the chief of police down to the patrolmen.

It is expected that the other heads of the city's departments will have their budgets ready within the next few weeks.

Chamberlain's Cough Remedy has won its great reputation and extensive sale by its remarkable cures of coughs, colds and croup. It can be depended upon. Try it. Sold by all dealers.

THE EMPIRE.

On Friday, March 21, the management of the Empire theatre will introduce to its patrons, Mr. Francis X. Bushman, of the Assanay company, who will lecture on the "Secrecy of the Silent Drama." Mr. Bushman is an interesting character having had many years' experience in stock companies and road companies, before taking up the silent drama work, and his lecture should be one of the most interesting ever heard by a local picture theatre.

Children Cry
FOR FLETCHER'S
CASTORIA

MYTERIOUS DEATH OF PAULINE JONES IN CORONER'S HANDS

Chicago, March 19.—A coroner's inquest will be held today to determine the cause of the death of Mrs. Pauline Marie Green Jones, sister of David Russell Green, a wealthy Chicago manufacturer.

Her body was found in a hotel here yesterday.

Near the body was a bottle containing a small quantity of a drug. Friends of Mrs. Jones say she used the drug for a heart stimulant and that heart trouble probably was the cause of her death.

A suit which Mrs. Jones recently started to settle a dispute over the $200,000 estate of her father, the late Horatio N. Green, was to have come up for hearing today. Her brother was named as sole trustee of the estate and given all the personal property and one-half of the real estate.

Greene said the suit was friendly and that an agreement probably would have been reached and the case settled today. He said she had planned to go to her villa in Capri, Italy, within a few days.

Since her divorce from Graham Jones ten years ago, Mrs. Jones has spent most of her time in Italy. She will be buried in Owego, N. Y.

HAPPY RESULTS.

Have Made Many Lima Residents Enthusiastic.

No wonder scores of Lima citizens grow enthusiastic. It is enough to make anyone happy to find relief after years of suffering. Public statements like the following are but truthful representations of the daily work done in Lima by Doan's Kidney Pills.

J. M. Hamilton, of 413 Central avenue, Lima, Ohio, says: "Three years ago I was suffering from disordered kidneys. My back was so sore and lame that I could not sleep. I had to lie in one position to get any rest at night. The kidney secretions were highly colored and irregular in passages. I was treated by physicians and also tried various other remedies that were recommended to me, but received no relief until I began using Doan's Kidney Pills. They soon convinced me that they were the right remedy for my case. The contents of two boxes improved my health. I have had no kidney trouble since then and I therefore am glad to let the public know what Doan's Kidney Pills have done for me."

For sale by all dealers. Price 50 cents. Foster-Milburn Co., Buffalo, N. Y., sole agents for the United States.

Remember the name—Doan's—and take no other. wed-sat

Wan, Weary and Worn Out

If You Feel Fagged to a Finish and Utterly Used Up Here is Quick Relief.

Don't Be Chained to the Hitching Post of Wearyland.

Half the people you meet complain of weary muscles, stagnant brain, jangled nerves, and a mournful desire to lay down and just quit. Most of these people have been using nervines that spasmodically flare up the nerves only to die down again, as die they must. Avoid nerve stimulants. Bear in mind that this worn out feeling is due to poor blood, to bacteria in the water you drink; to the multiplying of destructive germs in the blood faster than they can be overcome by the white corpuscles; and to what is known as auto-toxemia, that condition where the venous or impure blood accumulates faster than it can be replaced by the red arterial blood.

If you feel played out go to any drug store and ask for a bottle of S. S. S., Swift's Sure Specific. Here is a remedy that gets at work in a twinkling; it just naturally rushes right into your blood, scatters germs right and left, up and down and sideways.

You feel better at once, not from a stimulant, not from the action of drugs, but from the rational effect of a natural medicine just as active and just as timely as to a man who has been lost in the mountains, is about starved and comes across a settler just cooking a savory meal of good honest beef. Do not neglect to get a bottle of S. S. S today. It will make you feel better in just a few minutes. It is prepared only in the laboratory of The Swift Specific Co., 127 Swift Bldg., Atlanta, Ga. Send for their free book telling of the many strange conditions that afflict the human family by reason of impoverished blood.

Twenty Calls

For students for office positions were received at the Lima Business College between March 3rd and 17th. Many of these were from our largest manufacturing concerns and banks.

We want 50 young men and women from Lima to enroll for our Spring term, April 7th. We are making a special rate of $35.00 for the Business or Shorthand course and will place graduates of this term in August.

LIMA Business College

STRIKERS WIN DEMANDS.

East Liverpool, O., March 18.—The strike of 120 teamsters here was practically settled today when the majority of employers signed the scale granting an increase from $2.00 to $2.50 per day.

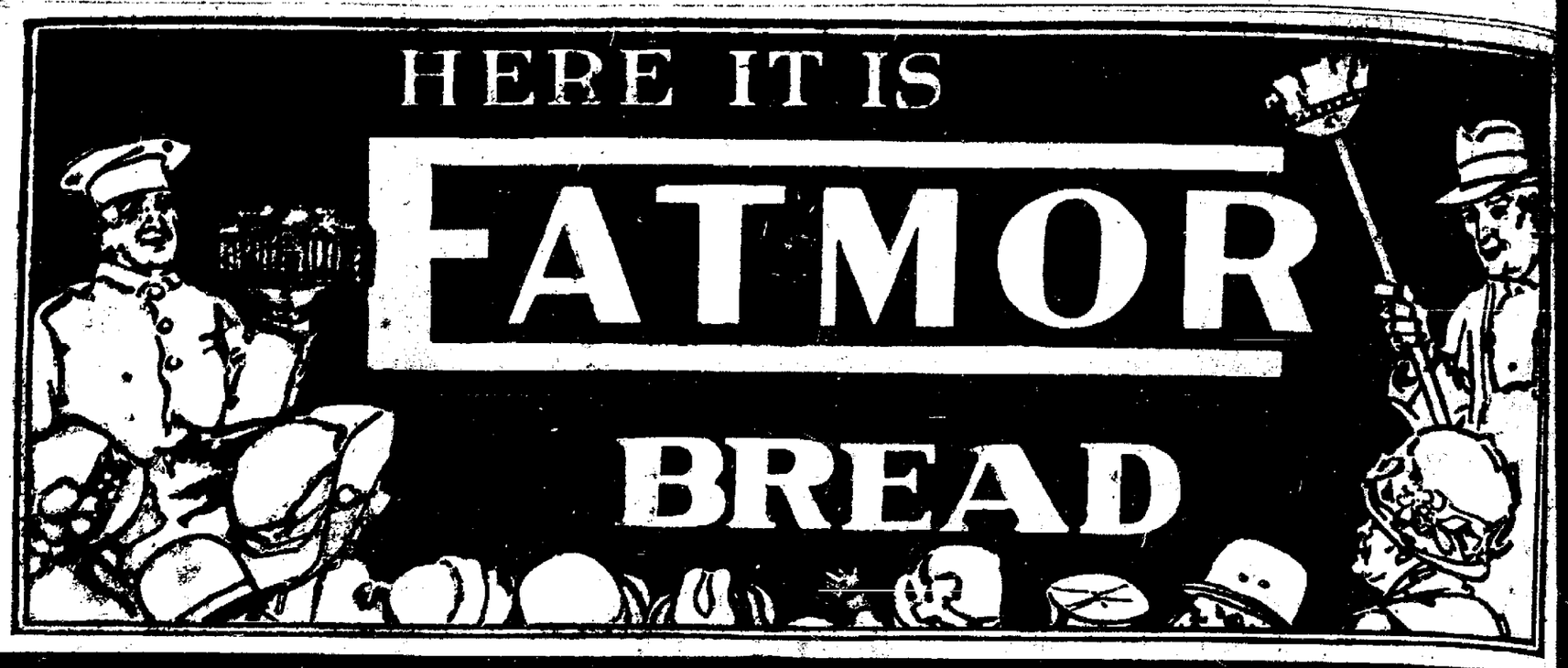

FATMOR FATMOR

The Different Bread
With the Distinctive Flavor

It's here—you'll like it—your family will like it.

And even though you've found it impossible in the past to buy bread as good as your own, you'll acknowledge that a dainty, delicious, tasty loaf of FATMOR cannot be surpassed in bread-making.

FATMOR is made from the very purest ingredients and the best bread flour that money can buy.

We worked out the formula for it after years of experimenting in search of the perfect bread. And this formula, followed out by expert bakers in an absolutely sanitary plant, produces a loaf that we are proud to offer to the most discriminating housewife.

FATMOR
The Different Bread

FATMOR *is for sale by good grocers all over town.*

Tell yours today to send out a loaf.

Let every member of the family try it. Don't tell them about it. Surprise them with it.

See how pleased they'll be with the distinctive FATMOR flavor in bread baked as only our improved ovens can bake it. Then, if you and every one of the family doesn't pronounce it the finest bread they ever tasted, the grocer will cheerfully refund your money.

We must have a good deal of confidence in FATMOR to make that offer. And we have.

Get your first loaf today!

The Stolzenbach Baking Co.

"Look For Our Label"

FATMOR FATMOR

EX-PATIENT FAILS TO SUBSTANTIATE NEGLECT CHARGES.

Massillon, O., March 19.—A brief investigation has failed to corroborate the charges of neglect of duty and other irregularities filed by J. E. Crawford, of Lisbon, an ex-patient, against Dr. H. C. Eyman, superintendent of the Massillon state hospital for the insane, according to T. E. Davey, a member of the state board of administration, who with Dr. A. E. Shepherd, another member, spent the day at the institution. The two members arrived Monday evening and went in Dr. Eyman's carriage to his residence where they spent the night. They began work this morning.

"We talked with Crawford," said Mr. Davey at noon, "and he told us that he would file with the board next Monday the allegations of other patients which he had collected. Until those are received we will take no further action as we have gone as far with the probe as we can with what charges we have. We found nothing here to corroborate Crawford's claims."

TRY THE TRAVELERS

For Life, Accident, Health, Automobile Liability, Property Damage and Collision, Steam Boiler and Elevator Insurance.

BEST OF SERVICE.

D. F. O'CONNOR,
F. P. O'CONNOR,
F. J. SCHWARTZ,
Agents, Lima, Ohio.

6-6t

PRESIDENT HAS WHISKERS LIKE US PLAIN FOLKS.

Washington, March 19.—President Wilson does not intend to accept gifts of value. He received today a razor strop mounted in gold, but sent it back to the donor with a letter of regret. The strop came to the president because of his remarks on the value of a strop as a barometer.

Numerous other gifts have been returned within the past few days. Mr. Wilson does not believe the president of the United States should accept special favors from anyone.

Are You Constipated?

If so, get a box of Dr. King's New Life Pills, take them regularly and your trouble will quickly disappear. They will stimulate the liver, improve your digestion and get rid of all the poisons from your system. They will surely get you well again. 25c at H. F. Vortkamp's.

NEWSPAPER ARCHIVE® NEWSPAPER ARCHIVE®

PLIGHT VOWS IN THE EAST

Miss Anna Bussert and Carl Gantvoort Marry in New York.

WILL SPEND THEIR HONEYMOON IN CITY

Getting Ready for the Presentation of New Companies.

Changing their plans at the last minute, because business matters had a tendency to interfere, Miss Anna Bussert, daughter of Mrs. S. Roloson, of 535 west High street, and one of Lima's most successful daughters in the musical world, was married last evening at six o'clock in New York City to Mr. Carl Gantvoort, baritone singer and who was a member of the same company in which Miss Bussert was appearing, up to last week. The announcement of the wedding comes as a delightful surprise to their friends.

It was hoped that Miss Bussert might find it possible to take the nuptial vows in Lima, which she claims as her home city, but the pressure of business which called Mr. Gantvoort to that city to rehearse in a new company for the presentation of a revival of "The Geisha" led Miss Bussert to also spend Holy week in New York and it was there that the vows were consummated.

Both will spend their honeymoon in the hard work which goes to prepare new material for placing suitable companies before the public. The delightful soprano singer will continue her professional career, at least for a time.

When it is possible for them to return to Lima, they will be showered with good wishes and congratulations upon the part of the numerous friends of the happy bride.

"They're Splendid." That's what they all say — AMSTERDAM COOKIES. Buy them from your grocer.

Children are much more likely to contract the contagious diseases when they have colds. Whooping cough, diphtheria, scarlet fever and consumption are diseases that are often contracted when the child has a cold. That is why all medical authorities say beware of colds. For the quick cure of colds you will find nothing better than Chamberlain's Cough Remedy. It can always be depended upon and is pleasant and safe to take. For sale by all dealers.

LITTLE BELGIUM WILLING.

Washington, March 19.—Belgium is the first country, according to a dispatch today to Secretary Lane, of the interior department, to approve the idea of a permanent international commission for the discussion of questions relating to the safety of mine workers. The plan was proposed by Dr. Joseph H. Holmes, director of the United States bureau of mines. Belgium has named delegates.

PNEUMONIA FOLLOWS A COLD but never follows the use of Foleys' Honey and Tar Compound. It stops the cough, heals the sore and inflamed air passages and strengthens the lungs. The genuine is in a yellow package with beehive on carton. Refuse substitutes.

TURKS DEFEAT BULGARIANS.

Constantinople, March 19.—A victory is officially claimed for the Turkish forces in a 24-hour battle which lasted until early today along the Tchatalja lines defending this city.

The Ottoman troops took the offensive, opening the attack by an advance of their right wing which proceeded as far as Sivaskeui, Kalitakeui and Akalan.

Large forces of Bulgarians were encountered at those three places and fierce fighting soon spread along the whole front. The Turkish troops drove the Bulgarians from their trenches and took possession.

The Turkish center then advanced and stormed the heights in their front, from which they routed the Bulgarians at the point of the bayonet.

Other columns of Turkish troops captured several heights held by Bulgarians to the south of the Turkish lines.

The battle raged until after sunset, terminating, it is declared, in a complete victory for the Turks.

The casualties have not yet been ascertained but the commanders declare that the losses of both armies were very heavy.

Two Turkish aeroplanes flew over the scene of the fighting throughout the day, reconnoitering the Bulgarian positions and signaling the movements of the enemy to the Turkish commander.

GIRLS HOLD HEAVY CLUB

Over Heads of Men Who Operate Southeastern Ohio Potteries.

SEVEN HUNDRED HAVE QUIT WORK

Upon Them Depends Jobs of Thousands of Ohio Workingmen.

East Liverpool, O., March 19.—Seven hundred girls employed in potteries in this city and nearby Ohio and West Virginia towns, struck today, and their action has crippled 30 clay product manufactories in the places affected. Should the strike continue for two days, operators say they will be compelled to close down the potteries and 5,000 men will be thrown out of employment.

The girls quit because they were refused wage increases from $1.05 and $1.10 to $1.50 per day.

The strike decision came following a meeting of a committee representing the girls with the pottery owners last night. At that time the demands of the girls were presented. The manufacturers offered as a compromise an increase from $1.05 and $1.10 to $1.25 for day work and for kiln driers a raise from $1 to $1.15 a day. This was accepted by the committee, but the acceptance was afterward overruled at a mass meeting of the girls and a strike declared.

Besides East Liverpool, the towns affected are Wellsville in Ohio and Chester and Newell, in West Virginia.

The girls have an independent union, are not affiliated with the American Federation of Labor or the Industrial Workers of the World. They work in the bisque warehouses and in the dipping houses, which are the finishing end of the pottery-making process.

"Every mother's son likes PERFECTION WAFERS." The flavor of the wheat. Three pounds for a quarter, or 10c per lb. At your grocer's.

The Cause of Rheumatism.
Stomach trouble, lazy liver and deranged kidneys are the cause of rheumatism. Get your stomach, liver kidneys and bowels in healthy condition by taking Electric Bitters, and you will not be troubled with the pains of rheumatism. Charles B. Allen, a school principal, of Sylvania, Ga., who suffered indescribable torture from rheumatism, liver and stomach trouble and diseased kidneys, writes: "All remedies failed until I used Electric Bitters, but four bottles of this wonderful remedy cured me completely." Maybe your rheumatic pains come from stomach, liver and kidney troubles. Electric Bitters will give you prompt relief. 50c and $1.00. Recommended by H. F. Vortkamp.

NOTICE, KNIGHTS OF PYTHIANS.

We will have work in the Knight Rank tonight. Business of special importance will come up.

J. W. TUCKER, C. C.

BLUFFTON.

The following menu will be served at the Brotherhood House, Friday, when the M. E. Aid society will serve dinner and supper:

Stewed Chicken with Gravy
Mashed Potatoes
Spaghetti with Tomatoes
Bread and Butter
Pickles Cabbage Salad
Pie Coffee

Mr. John Burkholder, who has been seriously ill for several weeks, at the home of Mrs. Hamilton Berry, on Mound street, passed away Tuesday morning about six o'clock. Funeral services will be held at the home at 1 o'clock p. m., Thursday, and at the First Mennonite church at 1:30 o'clock. Rev. Gottshall and Rev. Lahr officiating.

Miss Edith Hall and her Sunday school class gave a Japanese entertainment at the Brotherhood house, Tuesday evening. Recitations and songs were well rendered, followed by refreshments. A booth at which dolls and candy were sold was presided over by the young ladies of the class, which included, Esma Burkholder, Ella Stith, Helen Bogart, Ora Jones, Lois Storer and Esther Lambert.

Mr. and Mrs. Doud Hall and Miss Edith Hall have been in Toledo for several days, the guests of Mr. and Mrs. Edgar Hall.

Ray Hauenstein will be home from Toledo to spend Easter.

Mr. and Mrs. Bert Mann and son, Maynard, will return to Bowerston, Monday. They have spent the past two weeks here with relatives, en route from San Antonio, New Mexico, where they spent the winter.

Miss Grace Wineland will spend the Easter vacation in Bryan, Miss Reigh Brandenburg in Oxford, and Miss Hortense Miller in Mansfield.

The College Girls' basket ball team played the girls' team of Earlham college at Richmond, Indiana, Saturday.

The Presbyterian Missionary society will meet with Mrs. Wm. Keegan, Friday afternoon at 2:30 o'clock.

Dr. and Mrs. Harold B. Ford and daughters, Josephine and Elizabeth, will spend Easter in Attica.

Prof. G. A. Lehman spent Sunday in Richmond, Indiana.

DENNIS FINN LAID UP.

Dennis Finn, the north Main street tin-smith, is laid up at his home on west Hailer street, with a fracture of the shin-bone caused by being kicked by his horse.

LIMA CIVIC LEAGUE

Has engaged the Musical Club of Western Reserve university for one of its excellent concerts at Memorial Hall, Thursday evening, March 20. It will be a rare performance that will please everyone.

CONCERT THURSDAY NIGHT

Under the auspices of the Civic league of Lima the Western Reserve University Glee club will give a concert at Memorial hall tomorrow night at eighty-thirty o'clock. Do not miss it.

CASTORIA
For Infants and Children.
The Kind You Have Always Bought
Bears the Signature of Chas. H. Fletcher.

Many sufferers from rheumatism have been surprised and delighted with the prompt relief afforded by applying Chamberlain's Liniment. Not one case of rheumatism in ten requires any internal treatment whatever. This liniment is for sale by all dealers.

NO JINKS FOR KENTUCKIAN

Thirteen Regarded by Him as Highly as It is by President Wilson.

NAME IS MARSHALL AND HE WANTS A JOB

Hopes Photograph of Family Will Have Some Persuasive Effect.

Washington, March 19.—Armed with a photograph of his family of thirteen children, Ben Marshall, clerk of the circuit court at Frankfort, Ky., today joined the ranks of the job hunters. He admits that he is after the collectorship of internal revenue at Lexington and as his phenomenal family aided materially in landing him in the court clerkship he brought along the photograph in the belief that it would prove useful in aiding him to acquire the federal place.

Mr. Marshall, whose patronymic he believes will aid him also recalled that thirteen was regarded by President Wilson as his lucky number. His sister and a brother, Mr. Marshall added, also had thirteen children each, although another brother broke the perfect record by overstepping the line and acquiring a fourteenth addition to his family. That a majority of this colony of 53 children had or would eventually have the ballot, Mr. Marshall declined to dwell upon. In discussing the family peculiarities, Mr. Marshall said his mother was 96 years old and still hale and hearty. He had not attended a funeral in the family since 1866.

EASTER HOSIERY

You get the full benefit of the very best yarn made when you wear Armor Plate Hosiery. Many other brand of hosiery are made with good yarn, but you don't get the benefit of it. You get the full 100 per cent. of wear out of the good yarn in Armor Plate, because, unlike other hosiery, it is not dyed with injurious dyes to rot, "burn" and weaken the yarn, thus destroying its original wearing qualtesi—to poison and injure the feet and to fade after washing.

Armor Plate Hosiery

is dyed with Harms-Not Dye, an absolutely harmless, fast dye, used exclusively by the manufacturers of Armor Plate. It is knit to size and shape, each sock or stocking being exactly the size that it is numbered. This prevents wrinkles—rubbing—discomfort and holes.

All sizes, all colors, all prices.
For men, women and children.

Clinton E. Higgy

THE RELIABLE STORE
61 PUBLIC SQUARE LIMA, OHIO

CONCERT

THE MUSICAL CLUBS

Western Reserve University

Under Auspices Civic League, Lima, Ohio
At Memorial Hall. Thursday, Evening
March 20, at 8:30

1. Cavalier's Song .... Zerrenrath
Glee Club
2. Lustspiel Overture .... Keler-Bela
Mandolin Club
3. Sextette From Lucia ....
Messrs. Briggs, Huntington, Kwis, Sadler, Walters, Yost
4. Versatility ....
Messrs. Huntington, Sterrett, Walters
5. Selection ....
Quartette
6. Medley of Popular Songs .... Arr. by Walters
A Few Moments of Diversion—Mr. Paul Ockert
7. The Fire Flirt .... Trinkaus
String Quintette—Messrs. Mierke, Taubert, Walters, Weinstein, Peirce
8. Beautiful Ship From Toyland .... Friml
Mr. Kwis and Glee Club
9. What You Will ....
Messrs. Briggs, Huntington, Kwis, Mott, Walters
10. Instrumental Medley ....
Mandolin Club
11. Till the Sands of the Desert Grow Cold .... Ball
Glee Club
12. Medley of Ohio College Songs .... Arr. by Walters
Glee and Mandolin Clubs

Easter Grocery Specials for Thursday

Save money on your Easter dinner by laying in a supply of high class groceries at special reductions from regular prices. Pure foods, honest weights, full measures—these make buying at the Big Store a wise economy from every standpoint.

Canned Tomatoes, fancy, large can, 8c.
Talmo Corn, regular 13c can, 10c.
Van Camp Pumpkin, 10c size, 7c.
30c Telmo Pineapple, large can, 23c.
35c Telmo Apricots, large can, 27c.

ALLEN COUNTY HONEY.
Not the tasteless California honey, but the pure home product, and of delicious flavor, pound, 19c.

20c Spring Apricots, large size can, 16c.
15c Tropic Bird Apricots, large can, 12½c.
25c Clifton Peaches, large can, 19c.
Bulk Coffee, 28c quality, 21c.

10c Tapioca, extra fine, lb., 6c.
10c Pure Vanilla Extract, 7c.
Prunes, large and juicy, lb. 8c.
Crown Pancake Flour, 3 10c sacks, 20c.
Crown Buckwheat Flour, 3 10c sacks, 20c.
Apple Butter—
Pint Mason cans, 13c.
Quart Cans, 23c.

EVAPORATED PEACHES
Extra fine quality, sold elsewhere at 12½c. Here you get them at 8½c.

Home Made Sauer Kraut, very fine, lb., 2c.
5c Oxford Toothpicks, 3c.
25c box Gold Dust, 19c.
Kitchen Klenzer, 3 5c boxes, 10c.

Prime Cuts for Thursday's Selling

22c Round Steak 19c
23c Loin Steak 19c
28c and 30c Porterhouse Steak .... 22c and 20c
16c Chuck Roast 15c

Lard, extra fine quality, sold elsewhere at 15c; Thurs. only, per lb., 12½c.

18c Rib Roast 16c
12½c Rib Boil 11c
20c Smoked Pork Chops 18c
Bacon (in chunks) 20c
Swiss Premier Hams, fine flavored, 10 lb. average...20c

THE BIG STORE THE NEWSON-HAWISHER COMPANY THE BIG STORE

Smart Easter Shoes for Women

The well dressed woman who would be fresh and chic on Easter morn will choose her footgear with extra care. The shoes this Spring afford a more satisfying choice than for many seasons past, as some decided novelties have been introduced. You will find in our carefully selected stock a model to meet every requirement for street and dress wear. Not only in absolute correctness of style, but in fit and durability the Big Store Shoes stand in the front rank. Every shoe in our large and comprehensive showing is here as the result of experienced selection from makers whose reputation goes deeper than the surface. Big Store shoes, while in the vanguard of style, are always a little lower in price than you will be asked to pay elsewhere.

LADIES' SEA ISLAND DUCK AT $3.50.
A very smart model this season, well-made, perfect fitting and a heel of the height that combines grace and comfort in walking. Especially suitable for Easter costumes.

$3.50

LADIES' WHITE NUBUCK.
The best of American workmanship has produced a shoe remarkable for its smartness and comfort. Not only for women, but also for young girls, will these shoes be most fashionable this season.

$4.00

THE BIG STORE THE NEWSON-HAWISHER COMPANY THE BIG STORE

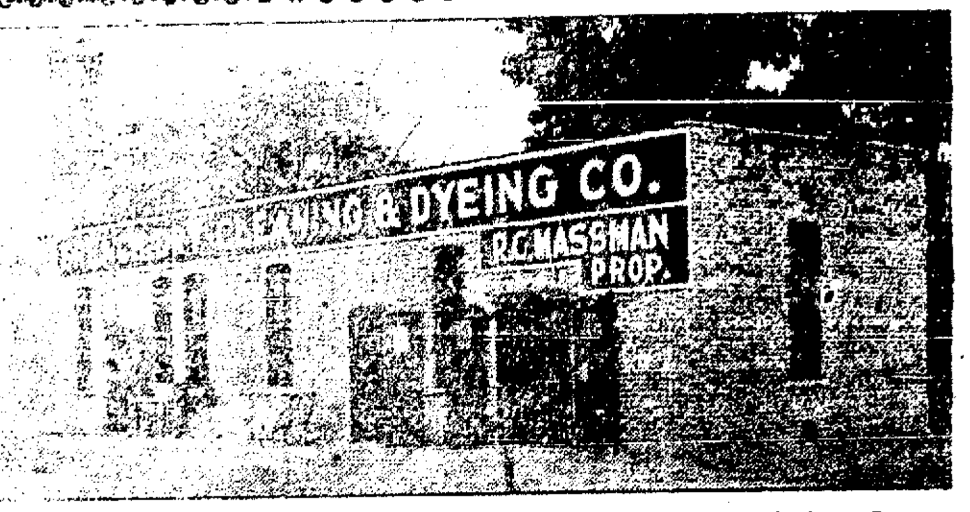

Let us do your Easter Cleaning and Pressing and it'll be done right

219 W. High St. Cor. West MASSMAN'S Phones 2046

QUICK ACTION THE OBJECT.

Washington, March 19.—Quick tariff revision along lines acceptable to the democratic leaders of both houses of congress was the object of a conference called for today between the ranking tariff revisionists of the party in the senate and the house. The conference marking the completion of the tariff revision bill in all essential particulars by the house ways and means committee was designed as a move to get together once more on the ground and to smooth the ways for the launching of the first democratic tariff in many years under a policy of swift, harmonious action.

Senator Simmons of North Carolina, chairman of the senate finance committee and Senators Stone, John Sharp Williams, and Smith, of Georgia, constituted the senate subcommittee for the conference with Chairman Underwood and some of his colleagues of the ways and means committee, the senator going to the house side in accordance with the tradition incident to the revenue-originating functions of the house.

REWARD FOR GALLANTRY.

Washington, March 19.—As an appreciation of their work in protecting the marching women from the crowds that threatened the suffrage parade, March 3, the Boy Scouts are to be decorated with medals by the women of the National Suffrage organization.

The contract for the medals was awarded today. They will be of bronze, suitably inscribed and the contract calls for the delivery of 400 of them.

You judge a man not by what he promises to do, but by what he has done. That is the only true test. Chamberlain's Cough Remedy judged by this standard has no superior. People everywhere speak of it in the highest terms of praise. For sale by all dealers.

THE RHODAS ENTERTAIN.

Mr. and Mrs. Otto Rhoda, of south Cole street, entertained informally Tuesday evening in honor of his father, Wm. Rhoda's 56th birthday. At 10 o'clock a delightful supper was served.

CAPTAIN GRANT RELIEVED.

Washington, March 19.—Captain Ulysses S. Grant, Corps of Engineers, son of the late Major General Frederick D. Grant, and grandson of President Ulysses S. Grant, today was ordered relieved from duty as superintendent of the state, war and navy building here, effective April 30. He will be stationed at Leavenworth, Kas. His successor will be Captain Douglas McCarthur of the Engineer School at Washington barracks.

HIGH PRAISE FOR HANS.

Washington, March 19.—Secretary of the Navy Daniels today sent a letter to Hans Henningsen, chief quartermaster of the gunboat Castine, commending him for "prompt and gallant action" in jumping overboard in Guantanamo bay, Cuba, and rescuing a shipmate. The commander of the Castine in reporting the incident praised Henningsen's act.

COLUMBIA:
Gold Medal Flour is cheapest—it's best, too—more loaves to the sack. Eutrhanis

NewspaperARCHIVE® NewspaperARCHIVE®

THE TIMES-DEMOCRAT.

PUBLISHED BY
THE TIMES-DEMOCRAT
PUBLISHING COMPANY.

O. B. SELFRIDGE, President.

Publication Office, No. 129 West High Street, Lima, Ohio.

Both Telephones No. 84.

The Allen County Democrat, Founded 1852.
The Democratic Times, Founded 1879.

Member of the Associated Press.
Member of Ohio Associated Dailies.

Official Paper of the City of Lima and County of Allen.

Entered at the Postoffice at Lima, Ohio, as Second Class Matter.

THE DAILY TIMES-DEMOCRAT is issued every evening except Sunday, and will be delivered by carrier at any address in the city at the rate of 10 cents per week.

Any subscriber ordering the address of the paper changed must always give the former as well as present address.

TERMS OF SUBSCRIPTION:
Daily edition, one year $5.00
Daily edition, six months $2.60
Daily edition, three months ..$1.25
Daily edition, one week ..... .10

Times-Democrat subscribers will greatly facilitate good delivery service by making all complaints to the business office, not to carriers. Both telephones No. 84.

THE WEATHER.

Columbus, O., March 19.—Forecast for Ohio:
Increasing cloudiness with rain late tonight or Thursday; warmer tonight.

It has been settled that the special session of congress is to convene April 7. The original date was fixed for April 1 but some of the statesmen objected, perhaps because of the date being "All-Fools Day."

The state ought to find rich pay dirt when the commission gets the probe into the work of the insurance companies doing business in Ohio. The high rates that prevail in various parts of the state suggest combinations that would not stand strict scrutiny.

THE GOVERNOR'S FIRST VETO.

Governor Cox's first exercise of the veto power was an act of wisdom, says the Columbus Dispatch. The bill that evoked his disapproval was the Cooper bill abolishing entail of estate and turning over entailed property in fee simple to those who may now by will have only a life interest in it. The purpose of the bill was, no doubt, to aid certain creditors who have had unwise dealings with the owners of entailed estates. But that purpose, while good as far as it goes, is not sufficient to overturn a system which has enabled many a father to care amply for his spendthrift son and still to make sure that his son's children will not start life in a penniless condition. The precaution which this system makes possible, Governor Cox has held, is a just right, and does no public injury because under the existing law property can be entailed only for a single generation. After that, it passes in fee simple to the heirs who may do with it as they wish.

If this bill had become a law, anxious fathers would have been driven to the necessity of trusteeships, which are expensive and none too certain, having been at times so conducted as to put clouds on the title of real estate to annoy subsequent buyers and to make needless business for the lawyers and the courts. If it became a law, all estates now having only a life interest and the purpose of the testator, guaranteed at the time, would have been thwarted. That would have been an act of bad faith on the part of the state.

TWO CONSPICUOUS DOWNFALLS.

Julian Hawthorne, son of the great author, Nathaniel Hawthorne, and Dr. W. J. Norton, son of the discoverer of ether, have been sentenced to serve one-year terms in the penitentiary for fraudulently using the mails, which they did by their seeking investments in a snide silver mine. They said they acted upon the word of others and believed what they represented, but what they said was false, and that constituted crime.

Both these men were conspicuous, not only because of their illustrious fathers, but because of their own ability and personal worth. But that was not sufficient to withstand the allurement of wealth. They were in the midst of plenty but they wanted more money. They did not realize that a true life only required sufficient to eat and wear and to shelter one comfortably from the climate and the storms. And beyond these should be no undue anxiety, no crowding to get there, no despoiling another.

There is no more glaring illustration of the Bible doctrine, that the love of money is the root of all evil, than the case of these two eminent sons of noble sires. But they got into this materialistic current of the age and drifted with that, not dreaming where they would land. Such is the final fate of all men who make their wealth by cheating others. The only true wealth in the world is honest; something obtained by rendering a value for it.—State Journal.

BUILDING A STATE.

The general scheme of law-making, the method of electing officers and the restrictive plan of tax-collecting proceed upon the assumption that the conduct of an American state is a simple case of housekeeping. A foreigner who should read the Ohio state constitution might honestly conclude that all the governor and his staff have to do is keep the administrative offices clean, the household accounts balanced methodically, the doors locked by bedtime.

The taxpayer is naturally shocked that the general appropriation bill of the general assembly should carry an increase of three-quarters of a million dollars over the appropriations of two years ago. Dear man! He is subjected to more shocks than a city planted upon the restless sides of a young volcano. Custom demands that the taxpayer shall see in any increase of expenditures only extravagance, only wilful misuse of his hard-earned money. There are those, indeed, ready to call his attention to the fact if the taxpayer should fail to see it for himself.

Yet the real pride, the real patriotism, the simon-pure ambition for the good ship Ohio is concentrated in the breast of the taxpayer. He would be the loudest to rail if the state fell behind in public improvements, if it did not keep abreast of sister states in constructive legislation, if it did not provide well for the lame, halt and blind. The taxpayer knows vaguely in his heart that the state is his and nothing could trouble or irritate him more than that his delegated representatives and servants should neglect to build that new wing, macadamize the road and lay the drain-tile. All this he wishes and will have. But if the git strikes him, he will punish an outlay of money for the new work with an avalanche of votes.

He has been taught to be angry over increases in expenditures. It must be admitted that he is seldom backward in living up to his training.

The facts of the situation are that the government of an American state is not at all a case of housekeeping. It is a case of housebuilding. Not one of the states has merely to be kept in repair. Every one of them is in course of construction. If we would all realize that and would all admit it, it would save a lot of fretting, a lot of misunderstandings, a lot of misrepresentations on one side of a political fence and a lot of dodging and squirming and needless apologizing on the other side.—Toledo Blade.

NO MASONIC DANCE.

There will be no Masonic dance this week as advertised owing to a misunderstanding. The dance will be given next week and the exact date will be announced as soon as it has been decided upon.

CASTORIA
For Infants and Children.
The Kind You Have Always Bought
Bears the Signature of Chas. H. Fletcher.

DO NOT MISS THIS CONCERT.

The Musical clubs of Western Reserve will give one of their splendid concerts at Memorial hall, Thursday evening for the benefit of the Civic league. A great concert in a good cause, and a packed house should hear it.

FOR FARMERS' ATTENTION.

Columbus, March 19.—Have you ever thought of a substitute hay crop when your clover stand failed to make good?

Prof. Livingston, of the college of agriculture, Ohio State university, is giving the farmers of Ohio some good points regarding the growth of such substitutes, and contends that in some cases, if the farmer has a surplus of good timothy hay in his barns, it might be profitable to grow a substitute crop and sell the surplus when market conditions are profitable.

"A farmer does not have to buy his hay supply when the clover stand isn't sufficient for his needs," says the college of agriculture man. "A mixture of oats and field peas will give a hay that is profitable, is of good feeding value and as palatable, many claim, as the best of clovers. At any rate, the animals do not hesitate to eat it and produces meat as rapidly as with the use of other feeds."

"There are many varieties of oats on the market, but I believe the Wide-awake is the best adapted to this hay-producing practice. It can be mixed with any of the market varieties of field peas, commonly called Canadian Field Peas, and a crop of hay averaging several tons to the acre secured with very little difficulty.

"The sowing must not be delayed, however. Field peas will not grow well if planted too late, as the plant is naturally one for colder climates than ours. If planted by March 15th, or as soon as the soil can be prepared to receive them, the peas should be drilled in to a depth of three or four inches. The oats may then be sowed, either by drilling or broadcasting, harrowing being necessary in the latter case."

The oats should be at the milk stage before cutting, claims Prof. Livingston. By that time the field peas will have their pods well formed, and readily adapt themselves to hay conditions.

"More than one farmer would save money by putting out a few acres in this substitute crop this year," he adds. "The reports from various parts of the state indicate that conditions are backward for hay growth in several sections, and it is not economic to buy valuable hay when it can be produced much cheaper. Take a look at your hay and see if it won't pay you to try the substitute crop plan."

EAST INDIAN ON THE HINDU FAKES

Bombay Editor Tells of Swami Frauds.

HOW AMERICANS ARE DUPED

He Discloses Colossal Practices of False Teachers Who Come to America With Mystic, Weird Religions Which Drive Innocent Followers Insane—Came First to World's Fair.

Startling revelations of the so called Swami teachers of Indian philosophy who prey upon social America with their doctrines were made recently by Rustom Rustomjee, Parsee, of Bombay, India, editor and proprietor of the Oriental Review, the most powerful organ of public opinion in western India. Mr. Rustomjee, who is in this country to study its social, educational and industrial institutions and to set in the right light America's opinion of the Indian peoples, ridiculed society for its feting of the men who come here posing as Swamis, told of the manner in which these men despise American women upon their return to India and presented in sensational form the dangers of the Indian philosophies when preached to the young girls of America.

It was a matter of shame and regret to him, he declared, that it was necessary for him to expose those who were of his country, but he considered it his duty in view of the fact that promulgation of distorted and hideous eastern worships was driving America's womanhood into insane asylums and sanitariums. No true Swami, no true teacher of the true Hindu religion, would come to this country, he asserted, for if he came he would lose caste, and that no true Swami would think of doing.

Invaders Not Real Hindus.

The impostor Swami upon his return to India viewed the American woman as the dancing girl is viewed in his own country. Into the bargain, while here, the philosophies he disseminated included the most immoral forms of sun worship and the most revolting phases of worship of certain gods and goddesses every educated Indian is striving to tear from the minds of the common people of the east.

"The men who come here are not real Hindus," he declared. "The invasion of America began with the Chicago exposition, when an endeavor was made to show Americans what the Indian religions were. After the exposition those who came were so much pampered and feted by silly American women that they gave themselves up to a life of dissipation. One, a noted teacher, died a drunkard's death in India."

Mr. Rustomjee explained that the eastern idea of woman was at decided variance with that of America. "Your women are bosses of the families. They are the social equals of your men," he commented. "In India women are mere chattels. In America a mother is proud to have her daughter sing for friends, dance with them, entertain them. The Indian woman who dances or sings in public or in private is looked down upon. She is never received in society. She is a girl dedicated to the service of Hindu gods, permitted openly and without any disgrace to live a life of shame."

Treachery of a Swami.

Mr. Rustomjee cited the case of a "so called Swami" who at one time was on very friendly terms with a wealthy Chicago family. By the daughters of the house he was looked upon as one of their brother's friends. When he returned to India the teacher received occasional letters from the girls of the house, written innocently and full of affectionate regard for him as a religious teacher. He published these letters in certain Indian papers.

"A true Indian religious teacher," Mr. Rustomjee went on to say, "would never associate with women. He would not eat meat or drink wine. In one word, he has to live the strictly aesthetic life. In America we find the 'so called Swamis' living luxurious lives with rich Americans, eating and drinking, dressing gorgeously, traveling in Pullmans. Only the other day Mrs. Sanborne of Somerville, Mass., writing of an entertainment she had given a 'Swami,' said that he had drunk an entire bottle of brandy at one sitting and eaten two pounds of meat. He weighed 200 pounds and called himself an aesthete. He promised her diamonds, rubies and costly apparel, asked her how old she was and when she told him she was thirty-five called her 'mamma.'

Not True Philosophy.

"These 'Swamis' who come to America do not teach the real philosophy of India, the Vedanta, but they teach a mixture of German philosophy with a little eastern mysticism thrown in. They teach the worship of Christ side by side with the worship of Krishna and Kali, the latter a goddess who delights in the drinking of human blood, according to the Hindu scriptures. She has for her earrings two heads of men she has slaughtered, a necklace of skulls and a waistband of human hands. This is the goddess American women are called upon to worship."

The "Tanta" philosophy Mr. Rustomjee characterized as revolting and grewsome. The Mazda, or sun worship philosophy, he exclaimed, was like Grecian paganism.

MANY A SUFFERING WOMAN

Drags herself painfully through her daily task suffering from backache, nervousness, and loss of sleep, not knowing her ills are due to kidney and bladder troubles. Foley Kidney Pills give quick relief from pain and misery, a prompt return to health and strength. No woman who suffers can afford to overlook Foley Kidney Pills.

Children Cry
FOR FLETCHER'S
CASTORIA

Rheumatism Neuralgia Sprains

MRS. C. MAHONEY, of 2708 K. St., W. Washington, D. C., writes: "I suffered with rheumatism for five years and I have just got hold of your Liniment, and it has done me so much good. My knees do not pain and the swelling has gone."

Quiets the Nerves

MRS. A. WEIDMAN, of 403 Thompson St., Maryville, Mo., writes:—"The nerve in my leg was destroyed five years ago and left me with a jerking at night so that I could not sleep. A friend told me to try your Liniment and now I could not do without it. I find after its use I can sleep."

SLOAN'S LINIMENT

"Is a good Liniment. I keep it on hand all the time. My daughter sprained her wrist and used your Liniment, and it has not hurt her since."

JOSEPH HATCHER, of Selma, N. C., R.F.D., No. 4.

At All Dealers
Price
25c., 50c., $1.00

Sloan's book on horses, cattle, hogs and poultry sent free. Address

Dr. Earl S. Sloan, Boston, Mass.

Money Saved is Money Earned

Economy may be effected in buying

Swift's "Premium" Oleomargarine

Without any sacrifice of good living

Made by Swift & Company, U. S. A.

"The Witching Food"
Waits Your Welcome Now

The breakfast topic this month in a myriad homes is a new cereal dainty—Corn Puffs.

Users have called it "The Witching Food."

They have made it the queen of the table.

It is bubbles of corn, made up of thousands of thin, toasted flakes.

It is airy globules, crisp and crackling, which melt at a touch into almond-flavored granules.

You have never tasted anything which compares with Corn Puffs. Your neighbors have given it royal welcome. Now it waits for you.

Try it while it's new.

CORN PUFFS

Ready to Serve with Milk or Cream For Breakfast Lunch—Supper

Now at Your Grocer's—15c Per Package

The Quaker Oats Company
Sole Makers—Chicago

(287)

The Self-Made Millionaire

BEGAN BY SAVING. THE YOUNG MAN OF TODAY CAN DO THE SAME.

Our inducement is to pay

5 PER CENT

Interest, compounded semi-annually.

Savings+Savngs=Wealth

Get the Habit

The Lima Home & Savings Ass'n

MASONIC BUILDING
West of Postoffice, - Lima, Ohio

Officers and Directors:
C. H. Cory, President.
Joseph Potter, Vice-President.
H. W. Pears, Treasurer.
Chas F. Sprague, Sec'y and Att'y.
R. W. Parmenter.
Ira P. Carnes.

BICYCLES and TIRES

Yes, there are lots of them but there is one name that stands in a class by itself—

THE HEARSEY

of which we are the exclusive dealers in Lima. Every cyclist knows what the HEARSEY Bicycles and Tires are—they've a reputation of years behind them. The prices are right, the quality right, the guarantee unquestionable.

The Lima Cycle Co.

212 W. HIGH ST. NEW PHONE 1115-A

Expert Dry Cleaning

Don't forget when you are making your plans for Easter that we clean all kinds of Gowns, Dresses, Wraps and Gloves. We make a specialty of and give very close attention to Men's Suits and Overcoats. Good dressers appreciate properly pressed clothing. Our standard is high, our service first class.

Combine Your Laundry Work and Dry Cleaning

Send them to us and we will guarantee you the best of satisfaction. Phones 774

The Bell Laundry and Dry Clening

R. Hollenbacher, Mgr. Dry Cleaning Dept.

THE ORPHEUM.

There's no doubt about newspaper advertising being the best advertising in the world, but a good vaudeville bill is advertised by the people who see it, too. This is demonstrated at the Orpheum where large crowds have witnessed the bill, which closes with the two performances, at 7 and 9 o'clock this evening. The Monkey Circus has been heralded all over the city as the greatest trained monkey act ever seen in Lima. If there were no other acts on the bill patrons of the Orpheum say it would be worth more than the admission price.

But there are others, and clever ones. Lowell and Esther Drew are a scream in their sketch, "At the Drug Store." Billy Geyer is a trapeze artist of marked ability; Mack Willis has some laughable songs and funny German dialect talk and the Bennett Sisters in singing and ventriloquism entertain. Motion pictures close each show and you can spend a mighty pleasant time this evening at the Orpheum.

LYRIC THEATRE.

The Barrett Players presenting "The House Of A Thousand Candles" are attracting large audiences to the Lyric Theatre the first half of this week. Yesterday saw two large and exceedingly well pleased audiences and as tonight marks the closing performance of "The House Of A Thousand Candles" the Lyric will no doubt be filled again. The production of this interesting play as given by this clever company is very fine in every way, and scores a splendid impression. For the last three days of this week the Barrett Players will offer Mrs. Southworth's great book play, "Ishmael" starting with the first performance tomorrow, Thursday afternoon, at 2:30. Ten cents any seat. Many have read this book and are anxiously awaiting its presentation.

DID YOU KNOW THIS?

PICTURES framed to order, ready to hang on the wall, at the following prices:

8 x 10	35c up
10 x 12	45c up
11 x 14	55c up
14 x 17	65c up
16 x 20	75c up

200 different Samples of Mouldings to select from.

We guarantee our work. Our customers say it is Artistic. You can save from 25c to $1.00 on each picture by bringing them to our store. We sell strictly for cash, and can afford to sell cheaper than those who do not. If you will investigate you will find that you can buy anything cheaper at our store than any other store in Lima. We have no bad accounts to lose and make you pay for. HEADQUARTERS FOR EASTER—BIBLES, BOOKS, PICTURES, POSTCARDS, ETC.

THE WEBB BOOK & BIBLE CO.
128-132 North Elizabeth Street
Next to Postoffice.
mch12-13-15-18-19-20

Foley Kidney Pills will reach your individual case. If you have any form of kidney or bladder trouble, any backache, rheumatism, uric acid poisoning or irregular and painful kidney action. They are strengthening, tonic and curative and contain no habit forming drugs.

NEWSPAPER ARCHIVE® NEWSPAPER ARCHIVE®

ISSES HOLD ON CAR STEPS

nductor Leroy Hughes Steps Under Wheels of Own Car.

IS FOOT IS NEARLY SEVERED AT INSTEP

aking Homeward Trip; Now Rests at Lima Hospital.

Hospital.

Leroy Hughes, a conductor on the ma-Toledo division of the Ohio ectric railway, had his foot mash- in such a manner as to almost er the portion as far back as the ep, by his own car last evening the Pennsylvania crossing, in th Lima. Mr. Hughes had alight- from the car, as is the custom, urn the derail that his car might ss. He had successfully operated s device and was getting back in- the car, which was in motion. His foot slipped, he missed his ting and the member lighted up- the tracks, the wheels passing er it. He was removed at once to e train-men's room at the inter- n building, where the injured mber was dressed. While being ted into the ambulance, he oned and physicians ordered his moval to the hospital.

Information from that institution te this afternoon was to the ef- t that the foot will not have to amputated and that Conductor ghes is resting easily. Mr. and s. Hughes lived in this city up to t fall, when they moved to To- do, which was made a division int for his run. He was leaving ma on his regular car at 7:30 en the accident occurred.

PORTER ARREST- ED FOR FRAUD.

(Continued from Page 1.)

akers' association.

Dissolution Forced.

Notice of the dissolution of the ck exchange firm of Mitchell and mpany was posted early today on exchange. It was said that the solution was forced by the gov- ors of the stock exchange because firm manipulated on the outside rket the stock of the United tes Hair company, recently or- nized by the Musicas. The mem- rs of the firm were J. M. Mitchell, omas B. McGovern and Frederick Alexander.

MPLON TUNNEL IS MINED.

eat Tube Through Alps Could Be Destroyed by Pressure on Button.

The Italian government has followed e example of the other European wers in making military prepara- ns. It has increased the garrisons ng the Swiss frontier, and military gineers are engaged in building new ts commanding the passes from the uth of the Simplon tunnel toward e east.

Chambers for mines have been ex- vated at the Italian entrance to the eat Simplon tunnel, and these have en fitted with secret electrical con- ctions underground, so that by press- a button twenty miles away the nnel can be shattered. The mines ve not yet been charged with explo- ves.

n the middle of the Simplon tunnel ere is a massive steel door which y be worked from either the Swiss Italian side in order to block the sage of trains or troops.

MEASURE ESKIMO MINDS.

ychologist to Accompany Stefans- son Expedition Into Polar Region.

The University of Iowa will send the t psychologist to be a member of a ar expedition north this spring with hjalmar Stefansson. Luther E. den of Iowa will accompany the ex- lition with a complete laboratory fit of psychological apparatus to asure the efficiency of the Eskimo od. He will make a special study of blond Eskimos discovered by Ste- sson.

The testing instruments to be car- d by Mr. Widen will be the first r tried on a primitive race. He be- es that data of great value may be cured by a comprehensive study of mind of the wild Eskimo, practi- ly the only race which has not felt influence of the white man.

IGORAS IN THE PARCEL POST

ts Shipped by Mail to Aid Fund For Wisconsin Girls' School.

Shipping cats by parcel post is the ique development in the endowment d campaign for Grafton Hall, a pre- atory school for young women con- cted at Fond du Lac, Wis., by the iscopal dioceses. The cats are two luable Angoras. The shipment was de from a friend of the school at nesville, the proceeds of the sale of cats to be added to the fund.

The cats traveled 200 miles and re shipped in a basket which con- ned a box of food for them, the out- e of the parcel bearing the inscrip- n, "Postal clerks may feed the cats they cry."

One of the Angoras sold for $100 im- diately upon reaching its destina- n.

Iowans to Vote on Suffrage.

The Iowa state senate passed the wo- n suffrage amendment recently by vote of 31 to 15. Having passed th houses, woman suffrage now will submitted to the people.

SORROWING RELICT OF DEAD KING.

(Continued from Page 1.)

band played the dead march from "Saul."

America's Sympathy.

Washington, March 19.—President Wilson's first act today was to send a message of condolence to the widowed queen of the late King George of Greece. It read as follows:

"Her Majesty, Olga, Queen of the Hellenes, Athens.

"I am inexpressibly shocked to hear of the terrible crime which has resulted in the death of the King and I offer to Your Majesty, to the Royal family and to the Grecian nation the sincere condolences of the government and people of the United States and the expression of my own deep sympathy.

(Signed) "WOODROW WILSON,
"President of the United States of America."

Overwhelmed With Grief.

Athens, March 19.—The council of ministers issued its official statement early today upon the assassination of King George yesterday. It reads:

"Overwhelmed with grief, the council of ministers announces to the people the death of his beloved majesty King George I, at the hands of criminals. A madman assassinated the king at Saloniki, throwing the whole nation into deep mourning in these days of rejoicing at the accomplishment of our national desires. The outrage was committed at 5 o'clock yesterday afternoon while his majesty was out walking.

"The weapon used was a revolver. The council hastens to communicate the sad news at once to his majesty, King Constantine."

Intensely Indignant.

London, March 19.—Expressions of intense indignation over the assassination of King George of Greece and deep sympathy for the royal family and people of Greece is given freely by all the London morning newspapers today and all in a similar strain.

"He gave himself heart and soul to the cause of Greece in good days and evil, for 50 arduous, eventful years" say the Times in tribute to the king, "and he has gone where he is reaping the harvest he had sown."

"King George left Greece far richer in fame, honor and power than he found her and he has bequeathed to her service sons who have already proved their worth and an heir who will fill his place with inherited courage and tenacity," say the Daily Express.

"Within a few weeks," adds the Daily Graphic, "the whole of the Hellenic world will have acclaimed King George as the creator of that Greater Greece which for centuries has been the golden dream of eastern Christendom."

The Morning Post expresses confidence that "the qualities of bravery and patience which have been displayed during the war by Greece will be further revealed during the critical moments occasioned by the assassin's crime."

"King George's long reign was a slow climb up-hill checkered with many reverses" says the Daily Chronicle adding "If it be fortunate to die at the height of success, he died fortunately."

The other newspapers similarly point out that the king has been struck down at a moment when Greece stands higher in the estimation of Europe than for many years.

Murderer An Anarchist.

New York, Mch. 19—Aleco Shinas the assassin of King George of Greece was a man of education and a confirmed anarchist, according to information obtained by Demetrios N. Botassi, Greek consul in this city. The man nursed a grudge against the king, Mr. Botassi was told today by Greeks in this city who knew Shinas well, because the government had closed a school of anarchism which Shinas had established at Volo, the chief city of Thessaly. Shinas was born in Volo.

Saloniki, March 16.—The body of the late King George of Greece was embalmed today and removed from the hospital to the palace on a stretcher borne by his son, Prince Nicholas and several superior officers of the Greek army. The stretcher was followed by a strongly diversified procession consisting of regular troops in their campaign outfit, officers in brilliant uniforms, clergy, civilians, Cretans, Greeks, Mussulmans and people of the various Balkan races in a kaleidoscopic variety of costumes.

Soldiers of the Greek light infantry in their quaint kilts surrounded the humble military stretcher as a guard of honor. The procession on its way to the palace passed the spot where King George was shot down yesterday.

On arrival at the palace, military honors were rendered. The body was placed on a bier in the main chamber and the Greek metropolitan officer prayed. As the civil and military authorities filed past many of them burst into tears.

A guard of honor consisting of Greek captains and priests, the latter continually chanting prayers, will be stationed around the body until it is removed for burial.

AMBULANCE TRIPS.

The Whitley ambulance late yesterday afternoon removed Joe Sanpo from the L. E. & W. shops to the city hospital, after he had been seriously injured by being struck by a heavy piece of railroad iron. The unfortunate man suffered severe lacerations of the head and scalp, and had his left hand badly crushed.

WILHELMINA: Better use Gold Medal Flour. TOLEDO.

THE ANGLO-PERSIAN WILTON RUGS.

In this quality of carpet the strong claim is made of producing the best Wilton rug in the world. This rug has a very fine and smooth surface and is easily taken care of.

9x12 Anglo-Persian Rugs... $60.00

Carter & Carroll's
Special Showing of the Famous
WHITTALL RUGS

THE PEERLESS BODY BRUSSELS RUG.

One we are especially pleased to recommend, believing it to be the very best body Brussels rug made in this country. They're well adapted for most any room, wear well and don't hold the dust.

9x12 Peerless Rugs..... $28.50

WE have added to this excellent department Whittall Rugs and for your satisfaction, as well as our own, we would rather sell you a Whittall Rug than any other brand, because we feel that in doing so we are selling you the best rug made and that you will be sure to return for another Whittall Rug whenever you need anything of that kind. The great assortment of splendid designs and rich Oriental coloring makes the selection of a pattern for every room in the house an easy matter.

The Living Room

For this camping place of the home, the room that is more used and that should be more attractive than any other in the house, a desirable Mosaic or one of the many small Persian effect with which the Whittall line is so generously supplied, are the most suitable. They come in a great variety of colors in which the rich shades of rosecotta, browns, tans, grays, greens, black and old blue are so delicately intermingled as to make one of these rugs a lasting study. The 9x12 foot size in Wiltons range from $37.50 to $60.00.

The Reception Hall

Is agreeable and correctly covered with one of the beautiful Saraband patterns in which the old Persian pear pattern is always a strong feature, hundred of these little figures being arranged with geometrical precision on a red or blue ground. This center ground is generally surrounded by a number of little narrow borders filled with very fine floral figures and undulating vines. We have a number of the beautiful Saraband Whittalls in the standard 9x12 foot size at each, $28.50 to $60.00.

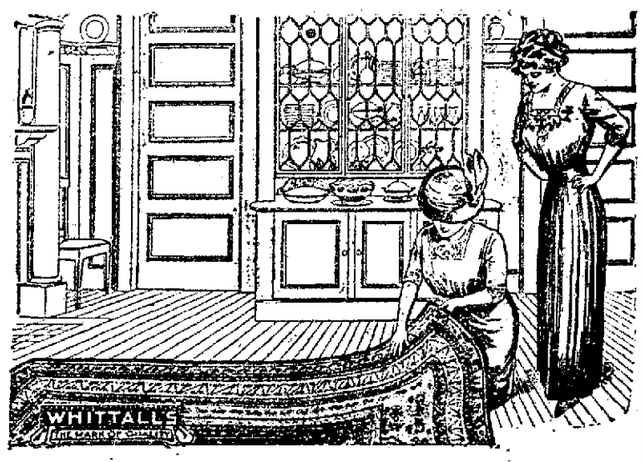

Rugs of Every Grade

We can show you rugs in five different grades from those famous mills, each one making a standard for domestic rugs as well as for full money value.

Because these Whittall rugs are exclusive in design and coloring should not be interpreted to mean that the price is excessive. Such is not the case as the prices are not in excess of other high grade rugs not having the wearing quality of the Whittall.

Do not think that because we advertise Whittall rugs that our stock is composed exclusively of this make, or that we cater only to the people using the higher priced merchandise.

Our carpet department contains most of the standard grades of the various kinds of floor coverings from the lowest to the highest price.

Tapestry Brussels Rugs in the standard 9x12 size at $12.50, $15.00 and $17.50.

Wilton Velvets in 9x12 size at $15.00, $17.50, $19.00 and $25.00.

We show an excellent line of Axminster Rugs in this popular floor covering in the 9x12 size at $20.00, $22.50 and $27.50.

Carpets

Many people still prefer to have their entire floor covered with a beautiful Wilton velvet, body Brussels or other first-class floor covering.

Come to Carter and Carroll's, where we have a large stock of goods to select from, see the goods in the roll, a couple of strips together, and get a correct idea of how your carpet will look when finished.

Tapestry Brussels Carpet at 75c to $1.00 per yard.

Wilton Velvet Carpet at 85c to $1.75 per yard.

Axminster Carpets at $1.25 to $2.00 per yard.

hTe good old fashioned Ingrain, the largest line in this vicinity, from 25c to 85c yard.

Linoleums, all the standard makes, at 50c to $1.50 square yard.

Lace Curtains and Draperies

Lace curtains must of course, be seen to be appreciated. We show all the latest ideas in Lacet, Renaissance, Marquisette, Scrims and Swiss Novelties.

Curtains from 60c to $40 pair.

Absolutely the latest in couch throws and table covers.

Velour throws at $10 and $15, woven to imitate a genuine Kermanshah. These are very desirable. The table covers deceive all but the experts and make excellent den rugs. They come in the famous Mosque prayer rug design at $5.00 to $6.50.

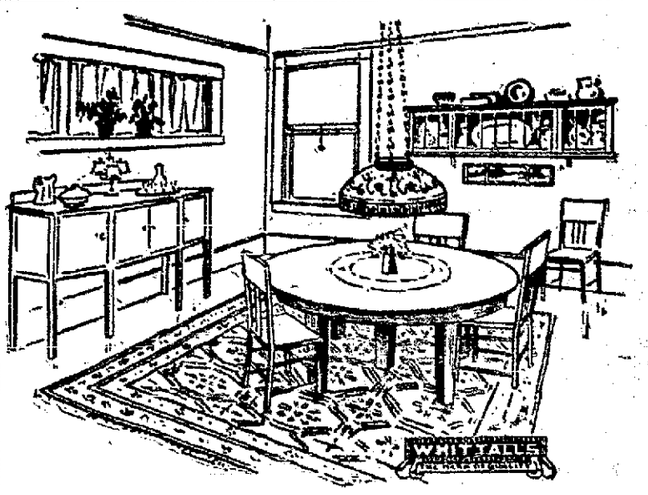

The Dining Room

For this room of refreshments and cheer, but which is so often subject to the accidents of overturned food or liquids, a handsome Soumak is very appropriate. The design of this rug originated on the eastern coast of the Caspian Sea, and are made up of elongated octagons and similar geometric figures, with a central figure of network of tiny crosses made up in diamond form of alternate colors on a contrasting field. The 9x12 foot size in Body Brussels at $28.50.

The Library

For this room of quiet, rest and study, the beautiful Sehna designs are particularly desirable, the characteristics of these designs being small figures in floral or diaper effects. The pear and palm figures predominate with an occasional use of the minutely woven fish pattern. In many of these rugs a diamond-shaped center piece appears, closely covered with small figures. The color schome is superbly rich and distinctive. We have these designs in 9x12 foot size from $28.50 to $60.00.

Satisfaction Assured

Whittall rugs are superior to every make of rug, either Oriental or domestic, in quality, in variety of design, in richness of coloring—in a word, in its ability to satisfactorily meet the requirements of the critical house owner.

When you buy WHITTALL'S rugs you are sure. Sure of quality, sure of the correctness of the design, sure of a good color effect and best of all, sure of satisfactory service.

Curtain Nets, Mulls, Scrims, Plain Nets and Marquisettes from 10c to $1.50 yard.

CARTER & CARROLL
Lima's Rug and Carpet Store

Madras in Plain and Figured, Cretones, Denims, Silkolines, Burlaps from 10c to $1.50 yard.

"CROPPIES" BITING AT THE RESERVOIR

The annual spring exodus of the Lima nimrods for the Lewistown reservoir has begun, and reports from that locality indicate that the "croppies" are biting in a manner to delight the most restless fisherman. Several automobile parties have left Lima within the past few days for the reservoir, while every interurban car headed in that direction carries its quota of fishermen from this city.

"Minno" merchants have been doing a thriving business during the past few days.

BOARD OF HEALTH SPENDS TOO MUCH ACCORDING TO LAW

Columbus, O., Mar. 19.—That the state board of health is costing the state thousands of dollars annually in excess of what it should cost, in salary and expenses of members of the board, is the claim made by supporters of the bill introduced in the upper house of the legislature which would abolish the board and in its stead place the work in charge of a health commissioner.

According to the plan of the Mooney bill, the health commissioner would receive a salary of $4,000 a year. According to figures gathered by friends of this measure, the state board of health during the last two years, cost $6,728.14. Of this amount $2,965 was in salary at $5 a day and $3,763.14 in expenses.

In addition to this amount of money which the board cost during the last two years, friends of the Mooney bill say that the salary of the secretary of the board, $2,500 annually, should be added, thus making a total expense of the board for the last two years $13,728.14.

According to the data submitted to show the cost of maintenance of the board and in support of the Mooney bill, some of the members drew salaries for many more days' work, at $5 a day, than others. Frank Warner, the Columbus member of the board, cost the state the largest sum. The figures show that during 1911 and 1912 he drew $2,101.01. Of this amount $976.01 was expenses and $1,125 salary. According to these figures Mr. Warner was engaged in work of the board 225 days during the two years.

Oscar Hasencamp, Toledo member, drew $773.35 expenses and $440 salary; Joseph Hartzell, Canton $384.97 expenses and $180 salary; R. H. Grube, Xenia $602.91 expenses and $445 salary; J. W. Hill, Cincinnati $409.21 expenses and $240 salary; H. T. Sutton, Zanesville, $393.36 expenses and $275 salary; W. T. Miller, Cleveland, $259.33 expenses and $260 salary.

SECRETARY BRYAN LION OF THE HOUR AT LINCOLN HOME.

Lincoln, Neb., March 19.—Secretary of State Bryan arrived here this morning and was met at the station by a reception committee from the state legislature and the local Bryan club under whose auspices the annual Bryan birthday dinner is to be given tonight.

Mr. Bryan was accompanied by Mrs. Bryan, his daughter, Mrs. Ruth Bryan Owen and Governor Dunne, of Illinois. Mr. Bryan held an informal reception at his hotel.

Relative be President Wilson's statement on the Chinese loan Mr. Bryan said:

"The president's statement on the Chinese loan situation covers the whole ground and I am sure that it will be approved by the country. It is not merely a negative refusal to renew the request made by the last administration but a positive declaration of the president's desire to assist China and our own business interests in every legitimate way.

"It can hardly be doubted that China will be pleased with the president's atitude."

Inspired Dispatch.

Cologne, Germany, March 19.—The European powers are preparing to demand from the Balkan allies a speedy termination of hostilities in European Turkey, according to an inspired despatch from Berlin to the Cologne Gazette.

NEWSPAPER ARCHIVE®

GROUND WAS BROKEN TODAY

For the Five Story Building to be Erected by F. E. Harman.

WORK WILL BE PUSHED RAPIDLY.

General Contract Will be Awarded as Soon as the Plans Are Ready.

Workmen started excavating at the old Thrift corner at the southwest corner of Market and Elizabeth streets this morning, preparatory to the erection of a modern five-story concrete and steel building, which that particular corner presents a busy appearance today.

The general contract for the new Harman building will be awarded just as soon as the architects have completed the plans, which will be within the next week or ten days.

When once started, the work will be rushed to a speedy completion, as Mr. Harman is anxious to have the building ready for occupancy on September 1st, which is the date that he is compelled to turn over the Bell building to the new owners, the S. S. Kresge company.

Mr. Harman stated today that he had practically decided to build a five-story building on the site, and that under no circumstances would the building be less than four stories in height. It will be absolutele fire-proof, of concrete and steel construction, and will be equipped with every modern convenience, including freight and passenger elevators, electrical and plumbing fixtures, and so on.

The first floor will be of cut stone, while the rest of the building will be veneered with buff building brick. Mr. Harman is planning some electrical features that will add materially to the general appearance of the building and to the section of the business district in which it will be located.

The entire building will be occupied by Mr. Harman, who is planning one of the most complete furniture stores in the state; and every floor will be designed to suit the purpose for which it is intended

With the erection of the two large buildings, work on which is now started, west Market street will forge rapidly to the fore as a prominent business section of the city.

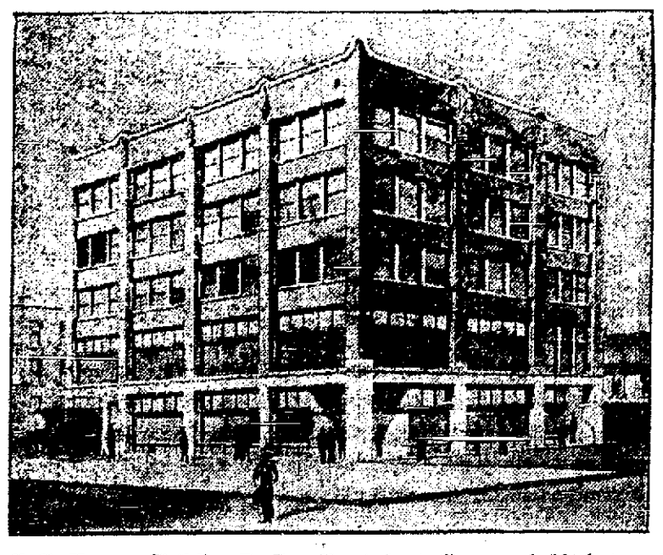

New F. E. Harman Building To Be Erected at Corner of Market and Elizabeth Streets.

F. E. Harman, the furniture dealer, will build on the site this summer.

Summers and Hardin, of this city, were awarded the contract for excavating yesterday, and a large force of men were put to work this morning. The same firm have the excavating contract for the six-story building on the opposite corner, and

JACK McHENRY IS GOING BACK,

Letter From Fight Promoter States That He Put Up a Weird Exhibition Recently.

Inquiry has reached this office from J. G. Vogel, a fight promoter of Coquitlam, British Columbia, regarding Jack McHenry, the former Lima welterweight, who has been in Canada for some weeks past, following his profession as "exponent of the manly art."

Judging from Vogel's letter, McHenry has deteriorated not a little since the days when he used to delight local fight fans at the Auditorium with his clever exhibitions, so much so, in fact that Vogel wrote to Lima to ascertain if the man was not an imposter.

Inquiry among the local sporting fraternity brought out the information that several of them had only recently received letters from McHenry, postmarked Coquitlam, B. C., so that it would appear that the former Lima pugilist is the one referred to in Vogel's letter, which is printed in full below:

"Coquitlam, B. C., March 12, 1912.
"Sporting Editor:

"Dear Sir: Will you be so kind to inform me the whereabouts of McHenry, a welterweight fighter of your town. There was a man here and pulled off a fight by the name of McHenry, but who put up a very poor fight, so the fighting fans thought maybe we was handled a lemon. Will you please give me what information about McHenry you can if this is the real man, is he able to put up a fight worth anything Thanking you in advance for your information, I remain yours respectfully, J. G. VOGEL.

"Coquitlam, B. C.
"Care of Coquitlam Hotel."

"P. S.—He claims Lima, O., as his home."

ENGLISH BOYS HAVE LOST ART OF PLAYING AT SCHOOL

So Many Children Forced to Labor They Are Dull.

That boys are losing the art of playing is a deduction to be drawn from the numbers of juvenile workers in Lancashire (England) towns. Owing to a shortage of labor many boys of school age are said to be working for hours before school in the morning, during the dinner interval and then again at night.

"I have seen children fall asleep at their desks," said Robert Henderson, the president of the Manchester Certified Class Teachers' association.

"It is a fact," he added, "that the boys have forgotten how to play. They are dull, heavy and listless and rarely play proper games.

"The games we played in our school days are dead and gone. In the recreation interval all the modern boy can do is to kick something about.

"The girls are a little better than the boys. They still play shuttlecock and use skipping ropes."

CLEVER BOY GETS DEGREE.

At Eighteen Prodigy Is Made Doctor of Philosophy by Harvard.

Norbert Weiner, who has for years past born the sobriquet of the "cleverest boy in the world," was recently, at the astonishing age of eighteen years, awarded a degree of doctor of philosophy at Harvard university.

Young Weiner, who, despite a studiousness and scholarly accomplishment that began before he was out of pinafores, is a sturdy youth and athletic, entered Tufts college when he was eleven years old and graduated when he was fourteen. Since then he has studied at Cornell, specializing in philosophy and mathematics. During the present year, at an age when most boys are entering their freshman year, he received his third year degree.

Weiner was born in Columbia, Mo., Nov. 26, 1894, his mother being a Missourian, his father a Russian, who is now a professor of Slavonic languages at Harvard.

When he was eighteen months old Norbert knew his alphabet and at three could read and write. At six he had mastered arithmetic, algebra, plane and solid geometry. At eight he read books in Latin, German, French and Russian; at nine he was solving problems in trigonometry and calculus, and at twelve he was an expert in chemistry.

NOTICE.

The members of Mrs. Eva Creps' Bible class will meet this evening at the home of Mrs. Lee Potter of 717 Linden street. A full attendance is requested.

CORNILLA:
It's what you can do *all the time* with *Gold Medal Flour* that counts. Try it. ARCHBA

KODAKS

Every Day Pictures of the Good Times Around Home

are easy to take with a Kodak or Brownie Camera. Let us show you how simple and inexpensive photography is now-a-days.

Brownie Cameras—$1.00 to $12.00.

Kodaks—$6.00 to $65.00.

Hunter's Drug Store

49 Public Square.

Michaels'

Spring Suits

There are legions of men thinking Spring Suit thoughts these days, and we trust you'll pardon us if we nudge you gently and say;

"HOW ABOUT YOURS?"

The Spring Fabrics are Handsome, The Models are New and Classy

It is a matter of personal interest to us that you look well in the SUIT you buy here and our experienced clothes service assures it.

Correct Easter Hats and Furnishings for Easter Attire.

"THE HOUSE OF BETTER CLOTHES"

Young Bartender Wins Princeton Scholarship

The photograph shows John Larsen, of 2171 Milwaukee avenue, Chicago, standing behind the bar in his father's saloon. Young Larsen has been awarded the Princeton scholarship of 1912 by the Princeton Club of Chicago. He will enter on his Freshman year this fall at Princeton University. Despite the fact that he is a bartender, Larsen abstains from drink, and is an all round athlete of considerable merit.

NEW BULLET SEALS THE DOOM OF BIG BALLOONS.

Missile Invented in Germany Explodes Gas Bag by Contact.

New light on the comparatively military efficiency of balloons and aeroplanes derived from the latest experiments is furnished by a leading expert in the Tageszeitung in Berlin, which has close relations with the German navy department.

His statements justify the United States and Great Britain in refusing to build huge balloons like those of Count Zeppelin.

"I doubt," says this authority, "whether our airships will ever be so unfortunate as to have to measure their strength with that of the French air craft. In a very few years all army aeroplanes must be armored. Even now, unarmored, they are practically safe when over 3,000 feet away, and at 1,500 feet altitude they are safe when their vital parts are armored.

"The theory that a balloon can be repeatedly hit without being seriously damaged is upset by the discovery of an infantry explosive bullet which sets the hydrogen gas in a balloon afire by contact, thus destroying any balloon the bullet hits. Owing to the precision of automatic sighting rapid fire guns, which leave a smoke marked track, failure to hit a target in the air is practically eliminated except at very great heights; hence it follows that balloons should not show themselves above an enemy's troops."

OCEAN TO OCEAN FUND BIG.

$100,000 Donation For Highway Puts Total Above $2,000,000.

With the donation of $100,000 by an Indianapolis auto manufacturing company the ocean to ocean highway fund recently was brought to a total of much over $2,000,000.

The interest in the manufacturers' project was never greater than it is at present, and the fact that subscriptions to the fund are coming from the biggest companies in the automobile industry is proof that the idea is considered to be practical and entirely possible of execution.

Since the idea of an ocean to ocean highway was broached last autumn nearly every automobile manufacturer in America has given it close attention. The best financial and business experts have examined it from every standpoint, and no sooner had it received their indorsements than subscriptions began pouring in at a rapid rate.

The fund is in charge of the Ocean to Ocean association, with offices at Indianapolis, Ind.

INVENTS SPEED LIMIT DEVICE

Motorist Has Sign to Flash on Reckless Automists.

An anti-speed device has been invented by an indignant motorist of London who is annoyed by the clouds of dust raised by cars passing him at a speed beyond the legal limit. He described his invention with considerable pride in the current issue of the Car.

He finds that when his speedometer tells him that his car is traveling at the legal twenty miles an hour other cars come up behind him, blow their horns imperiously and dash by at totally illegal speeds.

To overcome this annoyance he is constructing an ingenious apparatus at the back of his car which consists of a roller bearing the printed notice, "Speed Limit," which unrolls and displays itself automatically when a button is pressed by the driver of the car.

BIRD FARM FOR CONNECTICUT.

State Imports Three Hundred Breeding Pheasants and Other Game.

The Connecticut fish and game commission has leased fifty acres of land for the establishment of a state game bird farm. The commission has imported 300 breeding birds from England and Germany. An Englishman will be head gamekeeper.

Among the birds whose functions will be to replenish the game preserves of the state are Mongolian, Chinese, English and golden pheasants, Hungarian partridge, quail, guinea fowl reeves and ringnecks. Common domestic hens will be used for hatching the eggs of the imported birds. Connecticut is the fourth state to establish a bird farm, the other states being New York, Massachusetts and Kansas.

COFFIN SENT BY PARCEL POST

Undertaker Receives Child's Casket Through the Mail.

C. C. Donnelly, an undertaker of Pittston, Pa., sat in his office recently, when the mail man walked in with a package almost as big as himself and which showed parcel post stamps.

Donnelly was much surprised to discover that a company in Brooklyn had sent him a child's coffin through the mail. Despite the size of the coffin, it weighed just a trifle less than eleven pounds without the finishings and was accepted by the parcel post authorities.

Paris Studies Happiness.

"Happiness classes" are the fashion of the moment in Paris, not only in society circles, but also among many Americans and English residents. The promoter is Henry Marx, a well known poet, who, under the special auspices and encouragement of Maeterlinck, is giving a series of eloquent lectures on how to rise superior to all the ills of life.

Thieving Chinese Coolies.

Among Chinese coolies a favored method of stealing rice is to lean up against a pile of sacks and stick a tin tube through the sacking, the rice, which is dry, flowing naturally through the tube into the coolie's clothing. Flour is also stolen in this manner, and a common punishment in this case is to let the thief obtain a large quantity and then pour water into his clothing, which makes matters rather uncomfortable for the culprit.

Rooms There.

Sapleigh—"Yes, you know the Sally golf ball hit me on the head and went careening into space." Miss Keen—"Inside your head, Mr. Sapleigh?"—Boston Transcript.

CROWN PRINCE OF BULGARIA, Whose father has a big war on his hands.

Feldmann & Co

209-211 N. MAIN ST.

Nobby Children's Wear, Headwear, Coats, Dresses, etc.

It is a well known fact that the great majority of well dressed children (from babyhood to 6 years) are clothed from this store. More mothers are learning every day that by the aid of our specialized Infants' and Children's Department their children can be dressed as stylishly (and most times more economically) than is afforded by the large city stores.

Our Easter Showing of Infants' and Children's Wear is especially complete.

THE NEWEST GLOVES FOR EASTER
THE NEWEST NECKWEAR
THE NEWEST HOSIERY

MUSICAL CLUBS OF WESTERN RESERVE

Will Give an Interesting Concert Tomorrow Night at Memorial Hall for Civic League.

The musical clubs of Western Reserve university will be in Lima Thursday evening at Memorial hall, to give one of their splendid concerts, the funds to go towards helping the Civic League in furthering the children's play grounds and gardens.

Members of the club will be entertained in the homes of Lima's best people during their stay in the city. Wherever the clubs have appeared, they have met with generous praise. They gave a concert just recently in Toledo and the press of that city was enthusiastic concerning their work.

It is hoped Lima people will fully appreciate their efforts and be present, in great numbers, at Memorial hall, Thursday evening.

Ventilation.

When buying window shades get an extra set of catches. Put one set at the usual place, the other about a foot lower. On cold weather hang the shades on the lower catches and leave the window down from the top. This gives perfect ventilation and prevents the shade from blowing about.

Sparsely Settled Territory.

A place in England has been found where there are only four cotatges in an area of 30,000 acres. One of the cottages has been owned by the same family for 600 years, and it is said that in 200 years the kitchen fire has never been allowed to go out.

Not to Be Followed.

"Brownie, do you expect to on shaving people when you heaven?" asked a customer, towels were flirted off. "Deed dunno, boss. I 'spects, ef I does, be obleeged to drum up a new bunch of customers."—Judge.

GEORGIANA:
Our says Gold Medal Flour only. VERONICA.

Miss Bland invites you to see her beautiful line of tailored and semi-dress hats before purchasing. Open Thursday and Friday evenings.

CHICAGO PRODUCE.

Chicago, March 19.—Butter, steady; creameries 28@35.

Eggs, lower; receipts 12,933 cases included 16½@17¼; ordinary firsts 16½; firsts 17¼.

Cheese, unsettled; new daisies 14¼@½; twins 13¾@½; young Americas 14@14¼; long horns 13¾@14. October daisies 16@½; twins 17; young Americas 17; long horns 17.

Potatoes, steady; receipts 62 cars; Michigan 45@48; Minnesota 45@48; Wisconsin 42@50.

Poultry, steady; turkeys, dressed 21; chickens, alive 17; springs, alive 17.

Entitled to It.

"Every time I speak in public I insist on being liberaly remunerated," said the orator. "And quite properly," replied the strictly business man. "While your remarks may not be valuable, you are entitled to compensation for the risk you take of injuring your political future."

NEWSPAPER ARCHIVE®

TELLS HOW RULERS MET AWFUL END

SPECIAL CABLE NARRATING PROBABLE SCENES

Attending Murder of Mexican President and Vice President.

SHOT SOMEWHERE AROUND MIDNIGHT

Victims of Cowardly Plot Ex-Rulers Were Slain at Lonely Spot

On Dark, Deserted Field in Shadow of Dead Wall, Attack Occurred.

FOLLOWING is a special cable recently sent to the New York Tribune, giving an intensely interesting and authentic narrative of the probable scenes attending the killing of Francisco I. Madero, ex-president, and Jose Pino Suarez, ex-vice president of Mexico:

Probably the exact full details of how the deposed president and vice president of Mexico were killed, behind a dead wall forming one side of the federal district penitentiary and surrounded by waste and dark, deserted fields on the outskirts of the city, will never be known, but it is possible to reconstruct substantially the grim scenes of the tragedy

Madero and Suarez were shot to death somewhere around midnight Saturday, Feb 22 As nearly as can be estimated the tragedy occurred between 11:15 and 11:30 o'clock Before their bodies were cold the government declared that a party of friends of Madero tried to rescue him and Suarez from the escort that was transferring them from the national palace to the penitentiary and that in the melee thus brought on both were struck by stray bullets.

No evidence against this story was available at the time All that is definitely known is that Madero and Suarez left the palace alive, that they never reached the penitentiary, that there was some kind of combat, or at least that shots were heard indicating it, and that when all was over the men were dead.

Madero Held In Palace.

Everything had been arranged for the transfer of Madero and Suarez from their temporary jail in the entresol of the national palace to the district prison on Saturday. In fact, word had gone out that the removal had been made either Friday night or early the next morning Various matters came up, it was said, which rendered it necessary that representatives of the government should consult Madero, who, therefore, was retained in the palace for mutual convenience.

Mrs Madero, who had been allowed to visit her husband on Friday, was kept in the dark as to what disposition was to be made of him She became alarmed when refused admission to him on Saturday and hastened to the American embassy and requested Ambassador Wilson to reassure herself as to the intentions of the government toward Madero.

The ambassador told her he was informed that Madero was to be taken to the penitentiary and believed that this already had been done.

Huerta and his counselors remained in the national palace until well after 10 o'clock in the evening When they parted the doors of the huge rambling building were closed, the lights extinguished, and everything was in darkness except for the dim illumination that shone through the windows of the comandancia

There are numberless doorways pierced through the walls of the palace, which covers an entire square One door opens on Calle Moneda, which affords access to the war department Calle Moneda bounds the palace on the north The penitentiary is five minutes' ride by automobile from the palace in a northeasterly direction. The most direct route is eastward by Calle Moneda, four or five squares, thence by the left to the north and three squares into Calle Lecumbarra, which parallels Calle Moneda Calle Lecumbarra bisects the poorer section of the city for a quarter of a mile to the east and debouches on a broad thoroughfare in front of the penitentiary

ORIGIN OF MADERO FAMILY.

Francisco I. Madero's family springs from Evaristo Madero, patriarch of a large clan that for years has inhabited the oasis of Parras, in the Coahuila desert. A giant in size and strength, Evaristo was first smuggler, then millionaire and governor of the state, and finally founder of vast wine and cotton industries. His sons and daughters married among the richest families of northern Mexico. Evaristo's eldest son, Francisco, Francisco's I.'s father, married a wealthy Monterey woman, by whom he had twelve children He became a banker and once was minister from Mexico to Russia.

Victims Leave the Palace.

It was about 11:15 o'clock when the war department's portals in the national palace opened long enough to allow two automobiles to slip into the street from the patio. Then they banged shut.

Suarez was in the rear car with a third officer of rurales and a private on the front seat The three officers and the private carried rifles besides a brace of revolvers each

One man who was keeping watch at the palace in anticipation of some such move recognized both Madero and Suarez despite the speed with which the cars moved Recognition was easy, as a big electric light over the doorway was shining brightly

This observer, who was a newspaper man, saw the cars whisk up Calle Moneda in a cloud of dust, veer into a cross street toward Calle Lecumbarra and disappear. It took the man twenty minutes or more to cover the ground the automobiles had traversed in five minutes, and by the time he neared the end of Calle Lecumbarra every thing was over. Madero and Suarez were dead

The observer saw nothing of the circumstances attending the killing All he heard was several shots, how many he does not know, except that after the first crackle of guns three shots rang out separately and distinctly, one by one.

Pursuing a normal course the cars would have halted at the entrance of the prison, proceeding in a straight line from the head of the street to a short stretch of paving in front of the prison, the width of the doorway.

Sand and dirt cover the paving of the street facing the prison, so that those who reached the scene early enough in the morning found it possible to trace the tracks of the automobiles Without a halt in the front they went to the left, paralleling the west wall of the prison, turned to the right and, continuing along the north wall, turned to the right once more. This brought them near the penitentiary

Madero and Suarez were killed about midway of the length of this wall. It is a lonesome place, with the nearest house hundreds of yards away, while rubbish strewn fields make the neighborhood by day dismal and unattractive.

Story of the Officers.

According to accounts given by the officers who had the prisoners in charge to their superiors, who questioned them, they proceeded at top speed on the way to the prison until nearly at the entrance. Then they heard several shots and saw men running toward the cars There had been rumors that a rescue would be attempted, and so they were in a measure prepared for surprises

Designing, so the officers said, to circle the prison and flee back to the palace, they turned the cars to the left and proceeded as far as the middle of the wall in the rear, when the onslaught came from half a dozen or more heavily armed men

There were many shots fired, said one officer, and as soon as the attack began Madero and Suarez leaped from the cars and began to run. Neither had got far when he dropped The assailants fled, leaving one of their number dead and Madero and Suarez motionless

Great spots of blood showed where they had lain. There were no other stains, indicating that more persons were hurt.

Women from the nearest houses brought pieces of broken brick and piled them about the blood marks, and on the summit of each pile they planted crosses formed by twisting together pieces of old wire searched out from the nearby rubbish heaps

Madero was stricken about midway between the roadway and the prison wall. Suarez died twenty feet to the left and further in toward the wall Marks where several bullets had impinged against the stone blocks of which the wall is formed could be seen

Before midnight everything was finished, the bodies had been carried into the penitentiary, Huerta notified and the cabinet summoned post haste to debate what action should be taken

Rumors Reach Newspapers.

The newspaper offices heard soon after midnight that something momentous was in the wind, but no one could place a finger on it. Nothing was given out from the palace until Huerta's statement was distributed at 3 o'clock in the morning, and even then all except the most meager details were lacking The general public was ignorant of the somber close of Madero's ill starred tenancy of the president's chair until the morning newspapers were distributed.

Little excitement was caused. In a measure the rabid utterances of the radicals, the threats against Madero's life and the probability that existed according to the view of many, that he never would get out of the country alive, discounted the impression which otherwise would have been created

GRIM HUMOR OF AN OFFICER.

The officer in command outside the mortuary prison said to a correspondent following the deaths of Madero and Suarez:

"Senores Madero and Suarez are dead undoubtedly. Inside the physicians are making sure Of a certainty they will be dead when the doctors have finished the autopsy"

MARRIAGE LICENSES.

Guy Samuel LaRue, 35, merchant, Lafayette, Ohio, and Ethel Floy Heath, 22, bookkeeper, Lafayette, Rev. Childs.

Otto Schick, 27, fireman, and Mabel Slygh, 21, cashier, Lima.

Guiseppe Agosin, 23, laborer, and Mary Clump, 16, Lima

Fred Turner, 21, railroad clerk, Lima, and Florence Haines, 21, shoe clerk, Lima. Rev. Houze.

Daily Thought.

Who, then, is free? The wise man who can govern himself—Horace.

HUGHIE GOLDEN.

Mascot of the 1912 Princeton eleven. (He sees all the games and knows the players.)

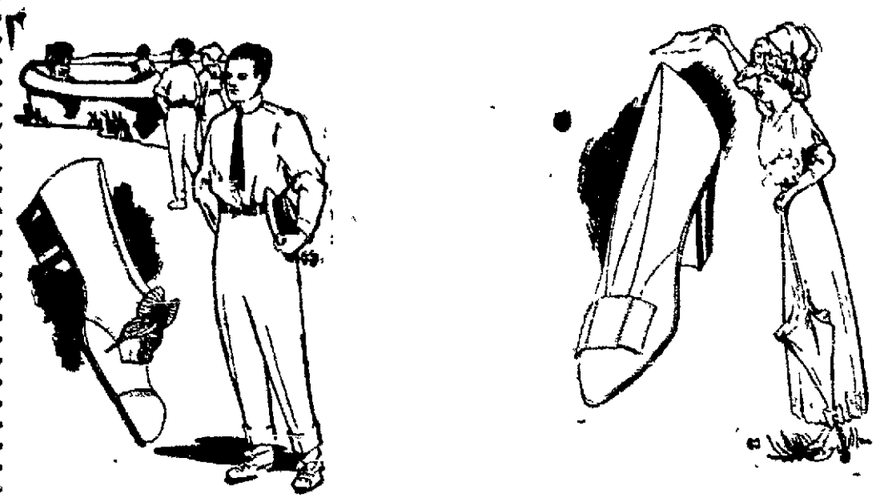

Just Three Days 'Till Easter

Buy your Easter Footwear now—don't delay. No matter how well a person is dressed, if your shoes are ragged, you can't look neat. We are showing all the new styles for Easter.

BUY NOW

A comprehensive assortment of the new tans, nubucks and suedes, in high or low styles. The 16 button effect in strictly white nubuck boots for women are extremely pretty. Quality backs every pair of our shoes, it matters not what price you pay. If you want shoe satisfaction, SEE

GOODING'S

230 N. MAIN ST.

Fire in Bank of England.

The first fire within memory occurred at the Bank of England, London, a few days ago. The fire broke out in the southeastern portion of the building. The flooring and joisting were considerably damaged. The outbreak was discovered by the Bank of England authorities, and subdued by their own appliances in 30 minutes. A lieutenant and a dozen men of the Irish Guards on duty at the bank, with fixed bayonets, assisted the police in keeping the crowd back from the building.

Uncomfortable C.

Some years ago, says Brander Matthews in the Century Magazine, a friend of Oliver Herford was going to Europe on the Celtic, and the evening before his departure Mr Herford called him up on the telephone to say good-by. He asked what ship his friend was going on, and some imp of the perverse prompted the friend to answer that he was sailing on the Keltic Mr Herford promptly responded, "Don't say that, or you will have a hard C all the way over!"

His Mother's Crime.

A guild of godparents to save children from incongruous names is being suggested The late Canon Bardsley, author of a book on English names, told the story of what was probably the most idiotic name ever bestowed upon an unfortunate infant. A woman had her son baptized What, for no other reason than to cause amusement in future years, when, being asked his name, he should reply "What."—London Chronicle.

Fitting for Higher Things.

We may call the higher kingdom a spiritual kingdom or not, as we choose; but it is at least not "meat and drink" Only as a man realizes something of it can he hope to understand even himself, or his true relation to the life that now is And it is only through a proper understanding of his relation to the present life that a man can fit himself for participation in the life of the spirit—Exchange.

Look Upward.

By continually looking upward our minds will themselves grow upwards; and as a man, by indulging in habits of scorn and contempt for others, is sure to descend to the level of what he despises, so the opposite habits of admiration and enthusiasm for excellence impart to ourselves a portion of the qualities we admire Here, as in everything else humility is the surest path to exaltation—Phillips Brooks, D. D.

Children Cry
FOR FLETCHER'S
CASTORIA

Empire To-Day Only

PICKWICK PAPERS

VITAGRAPH FEATURE

IN TWO PARTS

From Dickens' Works. Featuring

John Bunny

EMPIRE THEATRE, TODAY ONLY

Francis X. Bushman

Leading actor of The (Broncho Billy) Essanay Co., will appear in person and lecture at

EMPIRE THEATRE, FRIDAY, MARCH 21

Stylish Easter Boots

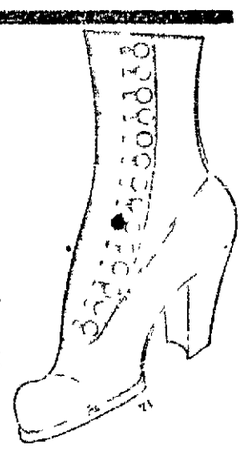

If you want a pair of Easter Boots that are in keeping with that new Easter dress leave it to us and you will have a perfect fit in any style you may select from our unlimited showing. All leathers in all sizes and widths.

Price—$3.00 to $5.00

Michael's

Copyright Hart Schaffner & Marx

Young Men will want the new Norfolk and Sack Suit Models that we've brought in from

Hart Schaffner & Marx

Your Easter appearance will not be good unless you are in one of these new Spring Suits. They are new creations in clothes--with just a little more style, a little different touch of the master-hand that you'll find in any other clothes.

Suits $18, $20, $23, $25 and up

Our Boys' Suits for Spring are the snappiest clothes for boys we've ever shown. Norfolks in every fabric $5 to $12.

New Hats, Shirts, Neckwear, Hosiery for Easter.

MORRIS BROS.

217-219 N. Main St. Morris Blk. Lima, O.

PLUMP FOLKS AND THIN FOLKS

Samose Will Make People Fat—"Money Back If It Fails" Says the Melville Drug Co.

The line of beauty is a curve Women may be thin and graceful but not thin and beautiful There is a vast number of pale, thin scrawny people who are all brains and nerves, but without the strength and health that accompanies the standard weight. Good flesh and perfect health go together A true flesh forming food like Samose is absolutely necessary to many people

This remarkable discovery comes in tablet form and when taken after meals mingles with the food and helps it to assimilate so that it makes rich blood and pleasing plumpness.

The Melville Drug Company has so much confidence in this remarkable flesh forming food and health restorer that they are willing and glad to allow any customer to deposit 50c with them and take home a box of Samose with the understanding that if it does not give a marked increase in good firm flesh the money will be returned without any questions.

INCENDIARY FIRE IN AN AKRON HOME SECOND IN 2 DAYS.

Akron, Ohio March 19—Another fire at the home of L. C. Fish, Norton street, is attributed by the police to be the work of incendiaries This is the second fire started within two days in Akron, the first being at the plant of the Goodyear Tire and Rubber company, Tuesday. At the Fish home live seven boarders, who are employes of the Goodyear company. Mr Fish is also a Goodyear employe

At least 500 more employes were added to the pay-rolls of Akron factories today The Goodyear is running three full eight-hour shifts and other factories have practically a full force with the exception of the Firestone, which is still crippled

No demonstrations were made by the strikers last night or this morning and no attempt is being made to picket the factories. At a meeting addressed by I. W. W. leaders last night, less than 400 strikers, the least number which has attended a meeting since the strike began, were present

Speaking From Experience

"You know, my dear boy said a sympathizing friend to a man in trouble, "that we really gain by our trials in life" "That depends altogether on the kind of lawyer you get to conduct them," said the sufferer.

RETURNED TO CHICAGO TODAY

Fred A Shoup, former Lima young man, who has been laid up for the past month from an attack of appendicitis, left Lima this morning for Chicago, to resume his position as city salesman for a large wholesale hosiery firm in the Windy City. Shoup underwent a successful operation at the city hospital about a month ago since which time he has been convalescing at the home of his uncle, Fred C. Herold.

NEWSPAPER ARCHIVE®
NEWSPAPER ARCHIVE®

A Russian Episode

In Which a Passport Plays an Important Part

By EDWARD R. CHANDLER

At twenty-two years of age I found myself with a fortune and my own mistress. My parents had died when I was a little girl, and I was brought up by an aunt, who had a family of her own and was not sorry when I became independent of her, though she had nothing to do with my support. For some years it has been considered quite allowable for American girls of independent character and means to travel abroad by themselves without escort. Acting upon this, I resolved to see the world.

After visiting those countries in Europe that are a common ground for tourists I became curious to see Russia. I was warned to keep away from the snowy empire on account of the revolutionary troubles infesting it, but this only heightened my desire to visit it. I saw no reason why I should have any trouble I had no desire to depose the czar and if I had would never have thought of contributing my puerile powers to that end. Before leaving America I had received a passport from the state department, and, though I had had no occasion to use it in other countries, I knew that I would need it in Russia.

But before going there I resolved to learn something of the Russian language. I spent a winter in Florence, Italy, where I found a teacher, and by spring was enabled to converse fairly well in Russian. Had I not been thus prepared I should not have this story to tell, for the story came from making an acquaintance, and I could not have very well made, or at least retained, the acquaintance without being able to speak Russian.

After passing by train the border of the empire a young girl who got into my compartment was good enough to answer questions I asked about St. Petersburg, giving me information as to where I might abide. Girl tourists seldom go to hotels, they almost always stop at pensions or apartments, and the greatest drawback to their journeying alone is arriving at a town not knowing of such a house in which to locate.

The Russian girl told me that she was going to St Petersburg without a chaperon, and had been provided ahead with apartments by friends. When she heard that I was an American she seemed to take an especial interest in me, asking me about my country and how to get there I noticed her studying my features and my general appearance, but why she did so I was at a loss to know Before we reached the capital I was surprised at her proposing to share her apartments with me during my stay there. Since I must go among strangers anyway and had become favorably impressed with her I told her that I would be greatly obliged for the privilege of staying with her, at least till I could find permanent quarters.

I found the apartments very comfortable. I supposed they were expensive and questioned my friend about the rental. She replied that she did not know; I need give myself no concern about that; I might pay her whatever I liked. But I did not let the matter drop till I had arranged the price, and since I saw no occasion to hunt for another lodging I settled myself where I was for an indefinite stay. We were served by a cook and a chambermaid. There were four bedrooms, though we needed but two Indeed, we were provided with every comfort.

My friend's name was Catherine. Her other name being very hard to pronounce I do not give it here. Like most of her countrymen, she was very fair both in hair and complexion. There was an uneasy, restless look in her eye which did not correspond with naturally passive features. Why she came to St. Petersburg, who were the friends who had provided her with these apartments, what she was doing at the capital, she did not tell me. No one ever came to see her, but I fancied that she must go to see others, for she spent very little time at home. I, too, was out a great deal, seeing what there was to be seen in the way of sights Indeed, the only time we met during the day was at luncheon and at dinner, but we usually spent our evenings together.

One night I was awakened by an illness and, getting out of bed, went to Catherine's room for assistance. She was not there. A clock was ticking on her dresser, and I noticed that the hands stood at half past 1 o'clock. The bed had not been disturbed I was very much astonished She had said nothing about expecting to go out during the night, and could not understand how she would do so without an escort. I went back to bed and lay there wondering What should I say to her in the morning about finding her absent? I concluded to wait for her to speak about it. I lay till morning before getting to sleep, the matter of the mystery I had stumbled upon keeping me awake far more than my illness Indeed, the former quite drove the latter away

Catherine and I met at breakfast, but she made no mention of having been out during the night, and I concluded not to say anything about having been ill. It occurred to me that I had better change my quarters, and after a few days I said to her that I thought I had trespassed upon her kindness quite long enough and I would go and visit several pensions, of which I had a list, with a view to moving.

I was much surprised at the troubled look that came over her face at my announcement. She asked what she had done to offend me, and when I replied that she had done nothing she said that I must not think of leaving her till I left St. Petersburg. She seemed so averse to my going that I told her I would remain awhile longer. She asked how long, and I put her off by replying a week or two, perhaps longer. This seemed to satisfy her, and I thought I saw her draw a sigh of relief

One morning Catherine did not appear at breakfast. At this meal, though it was a light one, she was very regular, and I was somewhat surprised. I went to her room and knocked. Receiving no reply, I opened the door The bed had not been slept in, but the chamber was disarranged, as though the occupant had left it hastily. I asked the servants where was their mistress They knew no more than I, and they did not seem to care since their wages had been paid up to the end of the present month.

After I had eaten my breakfast I went to a boudoir adjoining my bedroom to get some money which I kept in a desk there. Pulling out a drawer, I came upon a roll of bills (exactly 60 rubles) that I had paid Catherine the evening before for board and lodging. Surprised, I pulled out other drawers and on opening the one in which I kept my passport found it missing.

I was taken quite aback. I had never dreaded to lose my money, for if I did I could get more, but since coming to Russia I had not relished the idea of losing my passport. I questioned the servants, but they were stupid creatures and could suggest no explanation. I felt assured that neither of them had taken it, for if they had cared to take anything they could have had money.

I involuntarily turned to Catherine as the person most likely to have taken my passport. But why? And why had she left the money I had paid her in my desk? I was all at sea with regard to the matter. I went to a window and stood looking out, musing. Knots of persons were standing about talking earnestly with one another, as though something had happened or was about to happen. I sent a servant out to buy a morning journal, but there was nothing in it of an unusual nature.

Calling a drosky, I drove to the American embassy and reported that my passport had been stolen. The young man to whom I made the statement took down my name, where I lived and all about me that I would tell him and told me that he would send me a paper to take the passport's place As I was about to go away I asked if anything unusual had happened He called me into his office and, after shutting the door, said in a low voice that an attempt had been made the night before to assassinate a minister in his bed, but it had proved a failure. He had only been severely wounded. When I asked if the assassin had been caught he said "No"

Catherine did not appear, and after lunch I went out and engaged rooms at a pension, removing my baggage the same evening I left word with the servants that if their mistress returned to tell her that I had gone and give her my address. I was terribly uneasy for several days. I could explain nothing as to Catherine's action and feared that I had been involved in some mysterious plot against the government—indeed, she might be connected with the one to assassinate the minister.

A week after Catherine's disappearance one morning on arriving and going to my dresser there lay my passport.

"Great heavens!" I exclaimed. "Will these mysteries never cease? Surely I am in danger. I shall use this document to get out of Russia as soon as possible."

That very night I took a train for the west When I reached the border, where the passports are taken from the passengers for examination mine was kept a long while. When it was returned to me I was asked a great many questions. Fearing trouble, I gave as more information about my story in Russia than I could help Finally the officer, handing me the passport, left me, and I suspected that the officials fancied that they had seen it not long before. However, I got away from the czar's dominions safely and have never since had a desire to return to them

It was a year later when in a store on Oxford street in London, standing at a glove counter, I happened to look up at a lady standing beside me She looked at me at the same time. She was Catherine.

She turned deadly pale and started to walk away, but stopped, turned again and put out her hand to me

That night we met, where I do not care to say, and what she told me I will not repeat, except that she had appropriated my passport as a means of leaving Russia. She was going to St. Petersburg when I first saw her for a purpose which would necessitate her sudden flight. Noticing that she and I would pass under one description, she had invited me to stay with her for the purpose of using my passport. She was the principal actor in a plot in which a number of revolutionists were involved They provided her apartments for her and had hurried her out of St. Petersburg, but with my passport.

From London I sailed for America, and I never have seen Catherine since.

Children Cry
FOR FLETCHER'S
CASTORIA

$17,000 FOR CHINESE ART.

Jade Carvings Owned by Emperor's Great-grandson Sold.

Moderate prices ruled at the sale of the collection of Chinese carvings in jade and other objects of art formed by Prince Kung Fu Wei, great-grandson of the Emperor Tao Kwang, held at London recently. In all $17,000 was realized.

A white vase and cover, carved with gourds and foliage in high relief, on a carved wood stand, eleven inches high, were bid in for $840 by a collector named Partridge

A dark green vase and cover of flattened shape, carved with panels of kylins in relief and palm leaves round the shoulder in key pattern borders, the handles carved with fungus and loose rings, and the cover surmounted by a figure of a kylin, standing fifteen and a half inches high, were sold to Gooden Fox for $525

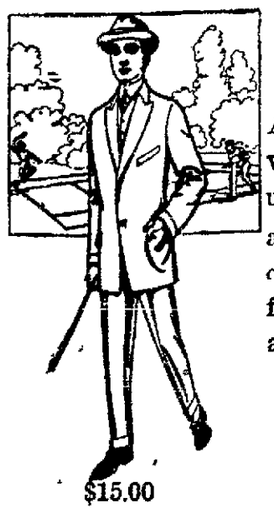

Spring Is Here—

AND we are more than ready. The first thought is for lighter weight apparel. We are heart and soul enthusiastic over the values we show this season. The new models at $15 and $20 are nearest perfection in style and make—and are values—the like of which we have never before shown. We realize what it means for us to say this—but the facts are—Harvard values this season are better than ever.

111 West High Street HARVARD Opposite Opera House

WHERE QUALITY IS NEVER A MISREPRESENTATION

$15.00 $20.00

Spring Is Here on Easter Day

We feel that you will be interested in knowing our Spring stocks are arriving daily and among them we have some exceptional fiine matched

Dining Room Suites

We haven't room to display them during our REMODELING.

To further your desire we offer for this week as an EASTER SPECIAL.

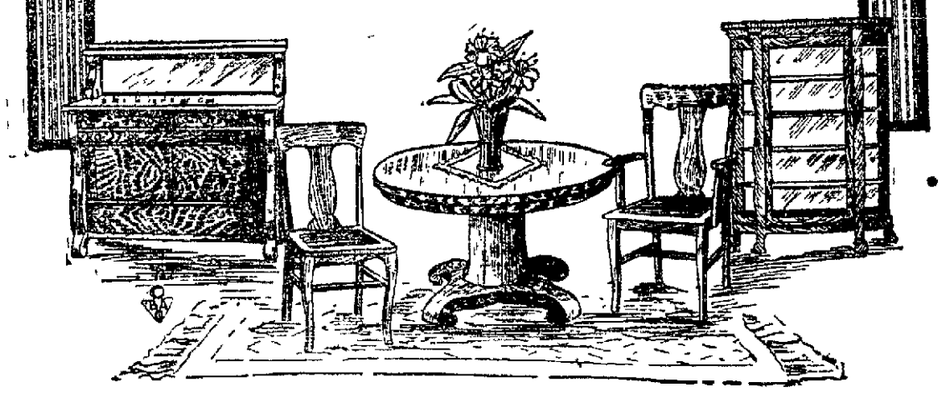

Old Colonial Style

Selected Quartered Oak—highly polished and richly finished.

Regularly Sold at $90.00.

Remodeling Sale Special— $67.50

THE Hoover-Bond CO

THE STORE OF THE PEOPLE

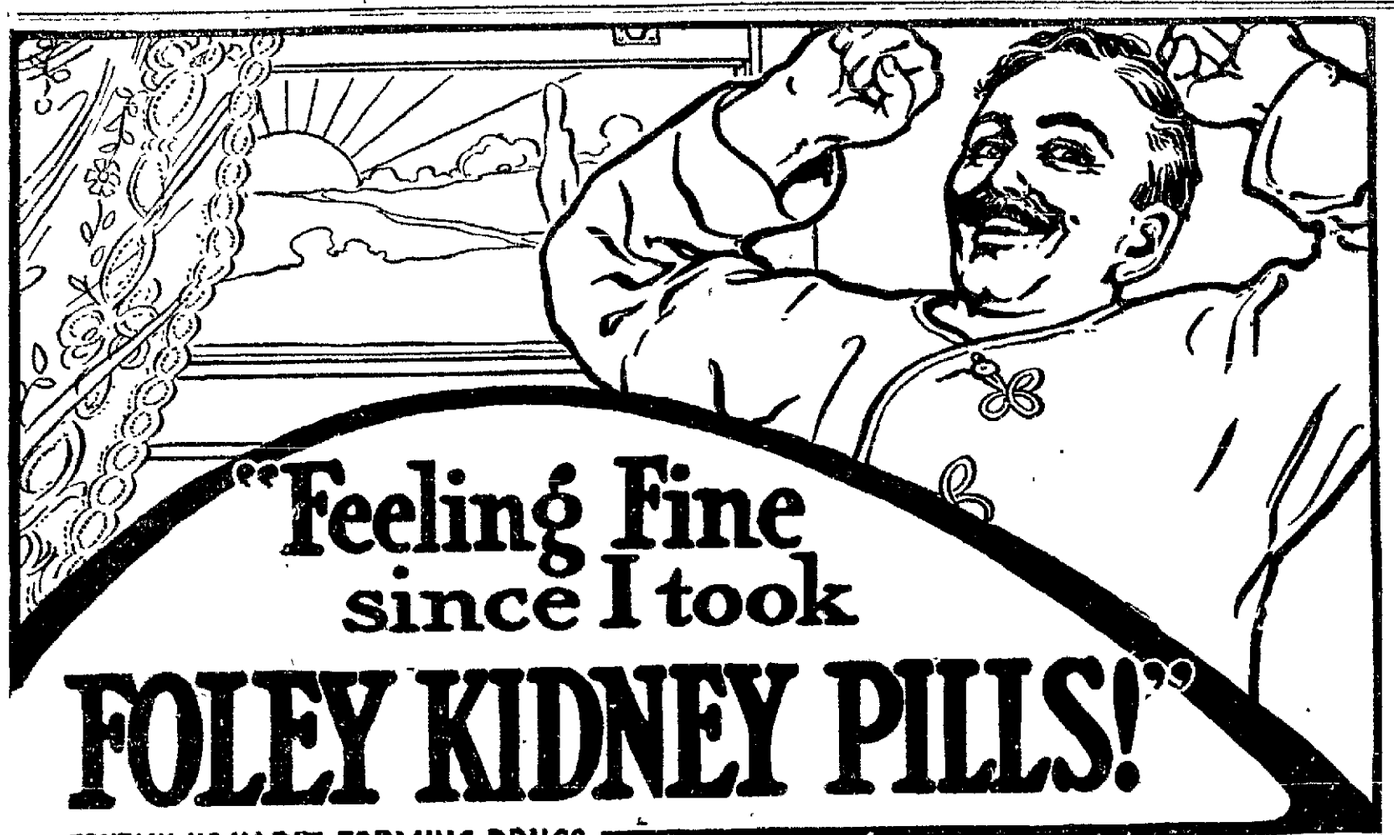

CONTAIN NO HABIT FORMING DRUGS

For Backache, Rheumatism, Kidneys and Bladder.

ELMIRA, N. Y.

E. D. Grover, 414 Spaulding St., says: "Recently while having a spell of kidney trouble I took Foley Kidney Pills and got the very best of results. Their action was prompt and effective. I had backache and pains in the right side, my kidneys were congested and their action irregular. Since using Foley Kidney Pills I have had no more backache and no trace of my former kidney trouble."

"FOR SALE BY M. M. KELTNER"

TRI-STATE RAILWAY HEAVILY IN DEBT, NEEDS RECEIVER.

Cleveland, Ohio, March 19.—Pittsburg attorneys and bond holders representing the Tri-State Railway & Electric company applied in federal court here today for the appointment of receivers for the company, stating that it has general debts of $700,000 in addition to the bonded debt, and that its earnings for the last year were $150,000 They asked Federal Judge Day to appoint Judge R E Richards of Steubenville, Ohio, and W R. Griffin, manager of the company

The company owns a short stretch of tracks at Steubenville, operates a line between that city and Beaver, Pa, and also local lines in Toronto Steubenville and East Liverpool, O The petitioners state that creditors threaten attachments, and the company being insolvent, wants its affairs in the court's hand.

TWO MORE SPEED DEMONS ARRESTED

Motorcycle Cop Heffner Rounding in Offenders at All Hours of the Day.

Two more speeders were taken into custody by Motorcycle Policeman Heffner this afternoon and arraigned before Mayor Shook on a charge of exceeding the speed limit.

Harry Longsworth, chauffeur for the Gramm Motor Car Company, was arrested early this afternoon as he was driving through the public square. He was adjudged guilty by the mayor and fined $10 and costs.

A short time later, R. W Ballard, a motorcyclist, was arrested by Heffner on east High street and taken before Mayor Shook, who fined him $5 and costs.

The state of Ohio, Mayor Shook, and Chief Earnst are doing a profitable business, as a result of the disregard of the motorists for the speed laws

Dr. E. D. Sinks was trailed for several blocks by Heffner, who finally ordered him to appear before the mayor. He was released when he explained that he was on a hurry call.

OTHERS GET COLD FEET.

Berlin, March 19.—The indicated retirement of the American bankers from participation in the Chinese loan created consternation today among the leaders of the interested group of American bankers. Fear is expressed that the whole operation will fail

The German bankers are inclined to feel hurt because they received no intimation in advance that the American group contemplated withdrawal.

NEWSPAPER ARCHIVE®

FREE BOOK

On the treatment of Horses, Cattle, Sheep, Dogs, Hogs, Poultry, Birds and Framed An mals, mailed free.

For Every Living Thing on the Farm Humphreys' Veterinary Specifics.

A. A For FEVERS Milk Fever, Lung Fever
B. B For SPRAINS, Lameness, Rheumatism
C. C. For SORE Throat, Epizootic, Distemper.
D. D For WORMS, Bots, Grubs.
E. E For COUGHS, Colds, Influenza.
F. F For COLIC, Bellyache, Diarrhea.
G. G Prevents MISCARRIAGE.
H. H For KIDNEY and Bladder disorders.
I. I. For SKIN DISEASES, Mange, Eruptions.
J. K. For BAD CONDITION, Indigestion.
60 cts. each bottle.
Veterinary Oil for Hoofs &c, $1 00,
Stable Case, full outfit $7.00
At druggists or sent prepaid on receipt of price
Humphreys Homeo. Medicine Co., Cor William and Ann Streets, New York

PENNSYLVANIA LINES

Reduced Fares

To the WEST

One Way Colonist Tickets
Northwest, West and Southwest

To many points in Arizona, California, Idaho, Mexico, Montana, New Mexico, Nevada, Oregon, Texas, Utah, Washington, Wyoming, also to Northwest Canada.

Sold daily March 15 to April 15

For details about fares and routes consult Ticket Agents

$42.50 FROM LIMA TO California VIA THE ERIE R. R.

Tickets on sale March 15 to April 15 1913, inclusive. Reduced fares to other points in the West and Northwest. Write or see F. S. CASL, Agent Erie R. R. Lima or F. S. HOWARD, Div. Pass. Agt, Erie R. R., 613 Euclid Ave., Cleveland.

DON'T BUY A VACUUM CLEANER BEFORE YOU HAVE SEEN THE

Domestic Vacuum Cleaner.

(Carpet Sweeper Type)

The Domestic Vacuum Cleaner is the only vacuum cleaner equipped with three powerful bellows, full ball bearings, adjustable, roller suction nozzle and preventing it from dragging and wearing the carpets. It pays in the long run to buy the best. 3 models, prices— $9.75 $12.50 $16.00
For demonstration call New Phone 4 C

R. Hutchison, Agt.
3 SOUTH MAIN ST. LIMA, O.
h19 eod-6t

The Shawnee Nurseries

Located on the Linneman Stock Farm, one mile south of Public Square, has a large stock of shade trees from one to four inches in diameter. Also fruit and ornamental trees, shrubberies, hedges and berries.

J. B. SHAFFER
Cridersville, Ohio.
Phone 37.
m14-mo-w-fri-15t

Daily Thought.
Great truths are portions of the soul of man.—James Russell Lowell.

WHOLESALE ARRESTS OF PROMINENT MEN AS "ARSON RING" MEMBER

Chicago, March 19.—One hundred and fourteen warrants for 31 alleged members of the "arson ring" have been issued by Judge Wade in municipal court at the instance of Assistant State's Attorney Johnston.

Twenty - eight of those named in the warrants are business men, some of them wealthy. Their names were not made public pending arrests.

When arrests are made on today's warrants the total number of persons taken into custody will aggregate 44, alleged to have been implicated in 40 fires, for which a total of $800,000 was collected in insurance.

A special grand jury probably will be required to hear the evidence gathered by Johnston and his assistants. Johnston declared that a large number of warrants growing out of smaller fires probably would be issued at a later date. The present writs were based on alleged guilt in connection with important fires. In some cases three warrants charging separate offenses were taken out against one person. They charged arson, burning to defraud and conspiracy to defraud. In the arson cases the bonds were fixed at $40,000. and where there was an additional charge against an individual charged with arson an additional $20,000 bond was required.

LAW OF COMPENSATION WILL HAVE TO GET BUSY IN THE CASE OF THIS MAN

Waupun, Wis., March 19.—Edward Eckhart, of Pennsylvania, has been paroled from the Wisconsin penitentiary after 37 years of actual time served behind the bars. He was convicted of murder when 21 years old.

Eckhart's victim was Charles Peterson, also of Pennsylvania. The two were tramping in Wisconsin during the excessively cold winter of 1875 In a quarrel over a fire started beside the railroad track near Jefferson, Peterson was killed and Eckhart was sentenced to life imprisonment for the murder He never has admitted the crime, maintaining that Peterson was killed by a tramp.

In the 37 years of prison confinement never a mark of demerit has been placed against Eckhart. He cannot leave Wisconsin and his conduct must be exemplary in every way. In the third of a century of imprisonment his kin have deserted him and he does not know the whereabouts of his wife and daughter Prior to his imprisonment Eckart saw much of the world sailing the seas and working in the diamond fields of South Africa. The judge who sentenced him and the district attorney who prosecuted him, are dead and only three of his jurymen are yet living

BRYAN CARRIES NO SECRET WORD FROM PRESIDENT.

Springfield, Ill., March 19.—William J. Bryan, secretary of state, has no 'secret message' from President Wilson, anent the Illinois senatorial situation, he told members of the Illinois legislature today The cabinet officer asserted that he came more as a private citizen 'speaking to those who are invested with great responsibility' than as an official of the federal government.

Only in the most general terms did Secretary Bryan refer to the complex Illinois political problem and then chiefly as an illustration of citizenship duties

"I am not here to tell you what you ought to do' he said "I decline to tell even if I am asked for two reasons In the first place the responsibility is not upon me, it is upon you In the second place your knowledge must be more complete than mine One from the outside must rely upon those who communicate to him and if their communication is for any reason incomplete or inaccurate he then is not well informed"

Concerning President Wilson's attitude Mr Bryan said

"The president represent the ideal of publicity in politics, not the ideal of secrecy"

Best Known Cough Remedy.
For forty-three years Dr King's New Discovery has been known throughout the world as the most reliable cough remedy Over three million bottles were used last year Isn't this proof? It will get rid of your cough, or we will refund your money. J. J. Owens, of Allendale, S. C., writes the way hundreds of others have done: "After twenty years, I find that Dr King's New Discovery is the best remedy for coughs and colds and all throat and lung troubles It has no equal 50c and $1 00 at H F. Vortkamp's.

IN HANDS OF RECEIVER.

Gree. Colo., March 19.—The American Fuel Company was placed in the hands of a receiver last night The action was caused by a strike of 1,000 coal miners who claim they have not received wages due them George M Williams was appointed receiver under a bond of $10,000.

Children Cry FOR FLETCHER'S CASTORIA

FOUND DEAD IN BED.

Columbus, O., March 19.—David Dewitt, aged 72, of Findlay, visiting relatives in New Albany, Franklin county, was found dead in bed early today Dr C. B. Esple who was called, pronounced death was due to heart trouble.

HEROIC YOUTH WHO SAVED GIRL LOSES HIS LIFE.

Chicago, March 19.—Fred Piepper, 16 years old, died of rabies in a hospital yesterday, the victim of a practical joke—a joke which might have cost the lives of 20 other pupils in the school room with him had he not risked his He is now called the hero of Strassburg, Ill

Two of Piepper's school mates brought a stray white poodle dog into the school room as a joke. Piepper noticed that the dog was foaming at the mouth and pushed back a little girl as she was about to pat the animal While he was carrying the dog from the room it bit him

The next day the dog bit four pigs and a horse, all of which later died of rabies The boy's parents became alarmed and after treating him with home remedies for several weeks brought him to a specialist in Chicago The case was too far developed and all that could be done was to relieve the suffering When news of the boy's death reached Strassburg arrangements were started whereby nearly every one in the town will attend the funeral of the boy hero

A COLD, LA GRIPPE, THEN PNEUMONIA
Is too often the fatal sequence La Grippe coughs hang on, weaken the system, and lower the vital resistence R G Collins, postmaster, Barnegat, N J., says "I was troubled with a severe La Grippe cough which completely exhausted me. Foley's Honey and Tar Compound soon stopped the coughing spells entirely It can't be beat"

News Items of Interest About Our Neighbors In Surrounding Towns

DELPHOS.

The regular monthly meeting of the Delphos Medical association was held Friday evening in the office of Dr. M. M. Hixson.

The ladies of the St. Elizabeth's Benevolent society met at the home of Mrs. Gus Jettinghoff on north Franklin street, Thursday afternoon. They decided to hold their annual pound donation Monday, March 17, St. Patrick's day, in the Metzger block on west Second street, when the people of Delphos by giving donations were offered a chance to assist the ladies in their charitable work, of helping those in want.

The regular monthly meeting of the stockholders of the Citizens' Commercial Club company was held in the mayor's court room in the city building, Friday evening.

The students of the Delphos high school will hold a market Easter Saturday. All manner of good things will be on sale and the returns will go for the funds of the Athletic club.

Mr. William Wemmer, of Lima, was in Delphos, Monday.

Mr. and Mrs. Michael Grembling, of Lima, spent Sunday in this city as guests of Mr. and Mrs. Jos. J. Kramer.

G T Bond, who is located in Urbana, Ohio, spent Sunday with his family in this city.

Mrs. James Mallaghan and Mrs. Cloyd and children, went to Van Wert on Saturday afternoon, where they will visit for a few days with relatives and friends

A G. Hackedorn was in Van Wert, Saturday, on business

Miss Laura Jettinghoff is spending her Easter vacation with her parents, Mr. and Mrs Dave Jettinghoff. Laura regularly attends the Ursaline convent in Toledo.

Mrs Dave Wade, daughter Mildred, and son Elvin, went to Venedocia where they visited over Sunday with friends.

Mr. and Mrs A L Garoman entertained over Sunday at their home on north Main street, Jessie Spaulding, of Bluffton, Ind.

Mrs. J. E Fast went to Malinta, where she spent Sunday visiting her mother, Mrs Mary E Hall

Mr and Mrs. C W Higgins, and Miss Doris Bigbee spent Sunday in Van Wert as guests at the home of Mr. and Mrs. Mrs James Higgins.

H. T. Herbel and H. G Wertz, of Ada, were in Delphos, Saturday, visiting friends

Jacob Schaffer went to Van Wert Saturday, on a business mission

A dance will be held in the K of P hall, Monday evening

The millinery stores of Delphos held their spring opening Tuesday, March 18.

Jerome, the seven-year-old son of Mr. and Mrs. Matt Sweeney, of Beaumont, Texas, has been seriously ill with pneumonia, but is improving. The little fellow is a grandson of Mr and Mrs. George Beuroth

Mr and Mrs. A D Hall and daughter, Miss Edith, went to Toledo, Saturday to spend several days with Mr. and Mrs. Edgar Hall

Mr and Mrs F. A Eaton, of Lima, spent Sunday with Charles Miller and family.

The Ladies' Aid society, of the M. E church, will be glad to see you at their bazaar and at the chicken dinner at the Brotherhood House, Friday, May 21.

Mr. and Mrs J W Ford, of Dunkirk, spent Sunday with Dr. H B. Ford and family.

Miss Verae Coburn is spending three weeks with her parents, Mr. and Mrs. C G Coburn She will continue in Lyceum work after that time

Mrs Roy Ewing and family are now occupying the Lehman property, which they recently purchased on south Main street.

BLUFFTON.

John Burkholder, of Mound street, is seriously ill

Mrs Wes Mitchell, of Lima, was a visitor here, Sunday.

Mrs A. Hauenstein spent Sunday with Ray Hauenstein, of Toledo

Miss Edith McPeak chaperoned the College Girls basketball team to Richmond, Ind Saturday, where they played against the girls team of the Earlham College.

Mr and Mrs Henry Reel, of Lima, spent Sunday with Emil Garau and family

Miss Edith Morrison, who is a senior at Oberlin college will be home March 26, for a week's vacation

Mrs M M Kibler was in Toledo, Monday

Mrs H O Frederick and children, of Mt Blanchard, were guests of Mr and Mrs Peter Diller over Sunday

The Lutheran Sunday school will render an Easter program Sunday morning after Sunday school

Livingstone's birthday will be observed at the Presbyterian Sabbath school on Easter morning An interesting program has been arranged

Mr and Mrs W E Braymer, of Mound street, have sold their property to Gus Kalb of Lima They will move to Lima where Mr Braymer is employed

The public schools will enjoy a vacation of a week, beginning Friday

Ed Benroth and family, of Lima, were in town Sunday.

GEORGETOWN.

Mr and Mrs Samuel Burden and Mrs S F Mason and daughter, Jeanette, visited Mr and Mrs Henry Heffner and family, Tuesday

Miss Edith Thayer and Ralph Snyder were to the literary at Niptite school Friday evening, and reported a fine program and debate

Miss Ines Brentlinger taught the Blair school Thursday on account of the teacher attending the funeral of his aunt, Mrs Bogart

Mrs. Daniel Heffner is on the sick list but is improving

The young lads in this vicinity had a chicken roast at Roy Thayer's sugar camp, Friday evening

Miss Iva Mowery visited Miss Ines Brentlinger, Sunday

Mr and Mrs Ralph Osman visited their parents, Sunday, Mr and Mrs Henry Heffner

Clyde Baldwin, Harry Heffner, Bert Heffner and John Heffner visited Mr and Mrs Allen Heffner and family, Sunday

Rev Gekeler will hold his services at Bethlehem chapel after Sunday school Sunday

Erma Fetter and Sylvia Dudgeon have the mumps.

TWO NEGRO WOMEN LOCKED IN PRISON DIE FROM GAS FUMES

Cincinnati, O., March 19.—Two negro women prisoners in the Lockland jail met death by asphyxiation due to fumes from a gas stove last night, and a colored man who also was a prisoner was overcome, but his predicament was discovered in time for him to be resuscitated The three had been arrested on a charge of disorderly conduct

Cut Prices

	Regular Price	Our Price
Peruna	$1 00	$0 74
Pinkham's Compound	1 00	.79
Castoria Fletchers	35	.29
Castoria Pitchers	35	.21
Pape's Cold Compound	25	.21
Musterole	25	.21
Musterine	25	.21
Tonsiline	25	.21
Pine Tar Cough Balsam	25	.21
Father John's Cough	50	.44
Mellin's Food	75	.65
Eskay's Food	50	.43
Drake's Croup Remedy		.29
Parisian Sage	50	.41
Wyeth's Sage and Sulphur	50	.44
Doan's Kidney Pills	50	.43
S S S Blood Remedy.	1 00	.87
Swamp Root Kilmers	50	.43
Sal Hepatica	25	.21
Syrup Figs	50	.44
Danderine	25	.21
Olive Tablets	25	.21
King's New Discovery	50	.43
Wine of Cardui	1 00	.87
Pierce's Fav Prescrip	1 00	.87
Mentholatum	25	.21
Hay's Hair Health	50	.43

RED CROSS DRUG STORE
ALBERT TOMPKINS, PROP.
wed-tf

KNOWLEDGE AND INTENTION

Otherwise called "THE KNOW HOW" and "THE WILLINGNESS TO PRODUCE"

THE GREEN SEAL people have the necessary KNOWLEDGE and the good INTENTION

Green Seal Paint will Convince You

Formula on every package.

FOR SALE BY

LIMA HARDWARE CO. LIMA, OHIO.

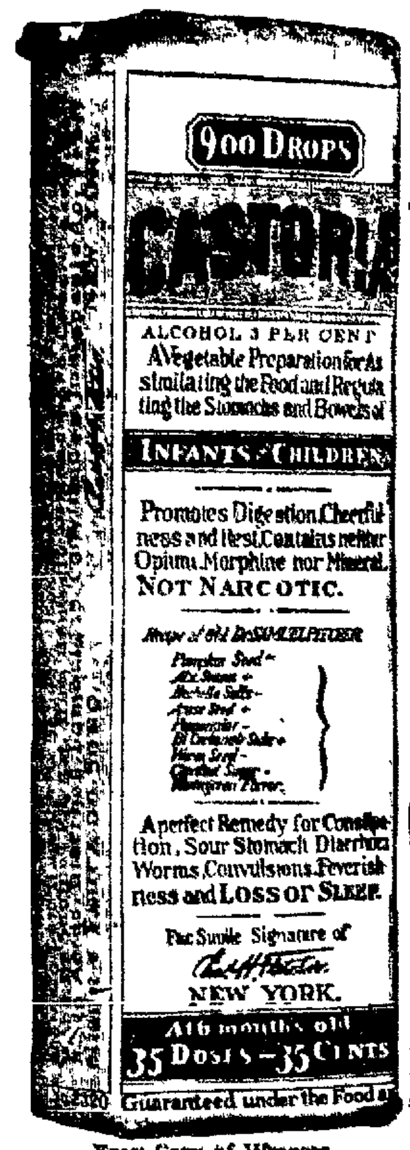

Exact Copy of Wrapper.

CASTORIA

For Infants and Children.

The Kind You Have Always Bought

Bears the Signature of *Chas. H. Fletcher.*

In Use For Over Thirty Years

CASTORIA

THE CENTAUR COMPANY, NEW YORK CITY.

Gives elegance to a room—

WITH some of the season's latest styles in Rugs and Curtains

We have them

Hoover-Roush Company
West Side Public Square

Money To Loan

On Teams, Tools, Live Stock, Pianos and all kinds of Mortgage Security at Legal Rates of Interest.

THE CITY LOAN & SAVINGS CO.
New Phone 2636—Corner Main and High Streets

3 IN ONE

OILS ANYTHING
CLEANS, POLISHES EVERYTHING
PREVENTS RUST EVERYWHERE

3-1—One has been for 18 years the Old Reliable, largest-selling home and office oil. It is light enough to oil a watch; heavy enough to oil a lawn mower. On a soft cloth it becomes an ideal furniture polisher. Makes a yard of cheese cloth the best and cheapest Dustless Dusting Cloth

And 3-in-One absolutely prevents rust or tarnish on all metal surfaces, indoors and out, in any climate

Free 3-in-One. Write today for generous free sample and the Dictionary of uses—both free to you 3-in-One is sold everywhere in 3-size bottles 10c (1 oz.), 25c (3 oz.), 50c (8 oz., ½ Pint for ½ Dollar). Also in patented Handy Oil Can, 25c (3½ oz.).

3-IN-ONE OIL COMPANY
42 D A Broadway New York City

ENGLISH DUKES MUST GET ACTIVE TO PROTECT SELVES

London March 19.—The Duke of Marlborough's announced intention of placing 1,000 acres of meadowland on his estate at Blenheim under the plow has attracted great attention here The duke, who owns 20,000 acres, has chosen this method of waging a campaign against the present government's proposed legislation in the direction of the nationalization of land in the British Isles.

The Duke of Marlborough argues that a private landlord can administer his land more cheaply and efficiently than the state. He will endeavor to demonstrate his theories by showing that he can employ a greater number of laborers, pay them better wages and produce a greater yield than would be possible under state administration.

GEORGIANA
I don't like your cook book—it doesn't recommend Gold Medal Flour. INGENUE

SNOW DOGS RACE NIP AND TUCK FOR HUNDRED MILES.

Nome, Alaska, March 19.—The 100-mile dog team race over the snow trail from Solomon to Council was won yesterday by the Gabriel dogs in 12 hours, 40 minutes and 30 seconds Christiansen was second and Akuguk, a native driver, third The race was close, the three teams running together all the way

The 412-mile All-Alaska sweepstake dog team race, the classic event of the north, probably will be run April 3. The purse will be $4,000.

Best for Skin Diseases.
Nearly every skin disease yields quickly and permanently to Bucklen's Arnica Salve, and nothing is better for burns or bruises Soothes and heals. John Deye, of Gladwin, Mich., says after suffering twelve years with skin ailment and spending $400 in doctors' bills, Bucklen's Arnica Salve cured him. It will help you Only 25c Recommended by H. F. Vortkamp.

NEWSPAPERARCHIVE®

STILL AFTER THE SPEEDERS

Eight Motorists Fined by the Mayor Yesterday Afternoon.

THREE CYCLISTS ALSO ARRESTED

Orders Issued to Report Cyclists Using the Sidewalks.

In addition to the speeders mentioned in The Times-Democrat last evening as having been fined by the mayor for fast driving, D. C. Dunn, real estate agent, Kent W. Hughes, attorney, William Slicer, nephew of C. H. Fenner, Dr. F. L. Laudick, and David Drew, chauffeur at the Bluem store, were also arrested during the afternoon, and taken before the mayor. All pleaded guilty, and were fined $10 and costs each, making eight motorists in all who paid fines during the day.

D. C. Dunn was the driver of the machine that shot past Motorcycle Patrolman Heffner while he was in the act of arresting Virgil Crites on west Market street for speeding. Heffner started after the machine and followed it to Cole street before he secured the number.

Before Heffner returned to the police station to make a report of the violation, he noted a machine driven by Kent W. Hughes exceeding the speed limit, and ordered the owner to appear before the mayor. Hughes asked the mayor to send him the bill, as he was in a hurry to catch a train for Columbus.

Investigation by C. H. Fenner, the photographer, brought out the fact that it was his nephew, William Slicer, who was driving his car on south Pine street, Monday evening, when it was alleged that it was being driven at a rate of speed prohibited by law. Slicer paid the fine. Dr. Laudick and David Drew were also reported by Heffner during the afternoon.

Acting upon orders from headquarters, officers reported that Lawrence Spyker, Guy Moore and R. E. Coffey, employes at the Gramm Motor Works, had violated the city ordinance by riding their wheels on the sidewalks on south Metcalf street. The three men were arraigned before Mayor Shook late yesterday afternoon, pleaded guilty, and were fined $1 and costs each. Strict orders have been issued to the patrolmen to report all bicyclists who use the sidewalks instead of the streets.

Brown Released.

Johnson Brown, of Alger, arrested Monday evening at the Erie depot on a charge of larceny, was released from custody this morning, when his father paid his fine and costs amounting to $4 45, and deposited $10 as security for the clothes which Brown is alleged to have stolen from Italian laborers.

To the last, Brown maintained his innocence, and claimed that if he committed the crime, it was when he was so drunk that he did not know what he was doing. He had no recollection of what had become of the clothes.

Eight Drunks.

Eight drunks, arrested during the night, were arraigned before Mayor Shook this morning, and all pleaded guilty. Two of the number, "Whiskey Bill Kennedy" and Ed Poling, were old-timers, and were fined $5 and costs each. The others, who registered as Scott Madden, Sandy Robinson, Joe Bransfield, Pat Francis, W. Stevens and Robert Lewis, were fined $1 and costs each.

BOWLING POPULAR AT THE LIMA CLUB

Team Captained by G. E. Bluem Defeated Tom Nesmith's Five Last Evening.

Since the opening of the new Lima Club on west Market street, interest in bowling has been revived among the members, and almost every evening during the week, picked teams vie for supremacy on the excellent alleys of which the club boasts.

Last evening a team captained by G. E. Bluem, defeated the five captained by Tom Nesmith by a score of 1,925 to 1,791. Considerable improvement was noted over the scores of former games.

The teams lined up as follows: G. E. Bluem, Dwight Goodyear, H. G. Gilpin, C. W. Werst and C. D. Crites; Thomas Nesmith, James Mackenzie, P. M. Hulsken, G. E. Bayly and O. C. Plummer.

Last Friday evening a five captained by William McClain defeated Warren McLaughlin's team by a score of 1,879 to 1,503.

Children Cry
FOR FLETCHER'S
CASTORIA

RULES OF WATER WORKS DEPARTMENT

Amended This Morning by Service Director, Making Use of Meters Mandatory.

"Persons applying for new water service will be required to purchase a new meter, or if said applicant possesses a meter which is approved by the superintendent of the water supply and construction department, then said applicant shall deposit $5 with the secretary of the water works as a guarantee, which shall be credited to water consumption charged to said service."

The above amendment to the rules and regulations of the Lima water works department was put into effect by Service Director Morris this morning, after consultation with Mayor Shook.

According to the service director, it was the original intention to embody the above amendment in the rules and regulations of the department, promulgated January 1, of this year, but owing to an oversight, it was left out. He added that it was in accord with the policy outlined for the department at the beginning of his term of office.

CARD OF THANKS.

To the Typographical Union, No. 296, Pressmen's Union, No. 116 and our many other neighbors and friends we feel the deepest gratitude for their help and consolation in our recent bereavement.

E. CLAUD YOUNG
AND CHILDREN.

"The Boy and the Man."

Every boy wishes to be a man, but the measure of a man is not that of age, nor strength, nor stature, nor possessions, nor position. That which makes a man is a quality of spirit; it is courage, honor, integrity of character, and the resolute purpose to know what is true, and to do what is right. The central quality of manliness around which all others must be built up is that of a sense of honor. —St. Nicholas.

Adversity Fosters Friendship.

The firmest friendships have been formed in mutual adversity, as iron is most strongly united by the fiercest flame.

AN EPIDEMIC OF COUGHING is sweeping over the town and young and old alike affected. Foley's Honey and Tar Compound is a quick safe reliable family medicine for coughs and cold. A. S. Jones, of Lee Pharmacy, Chico, Calif., says: "Foley's Honey and Tar Compound has no equal, and I recommend it as containing no narcotics or other harmful properties."

BOSTON STORE READY TO WEAR—2ND FLOOR BOSTON STORE THE LIVE WIRE STORE

85 Stylish Spring Suits Regular $18.50 and $20 Values Thursday $12.00

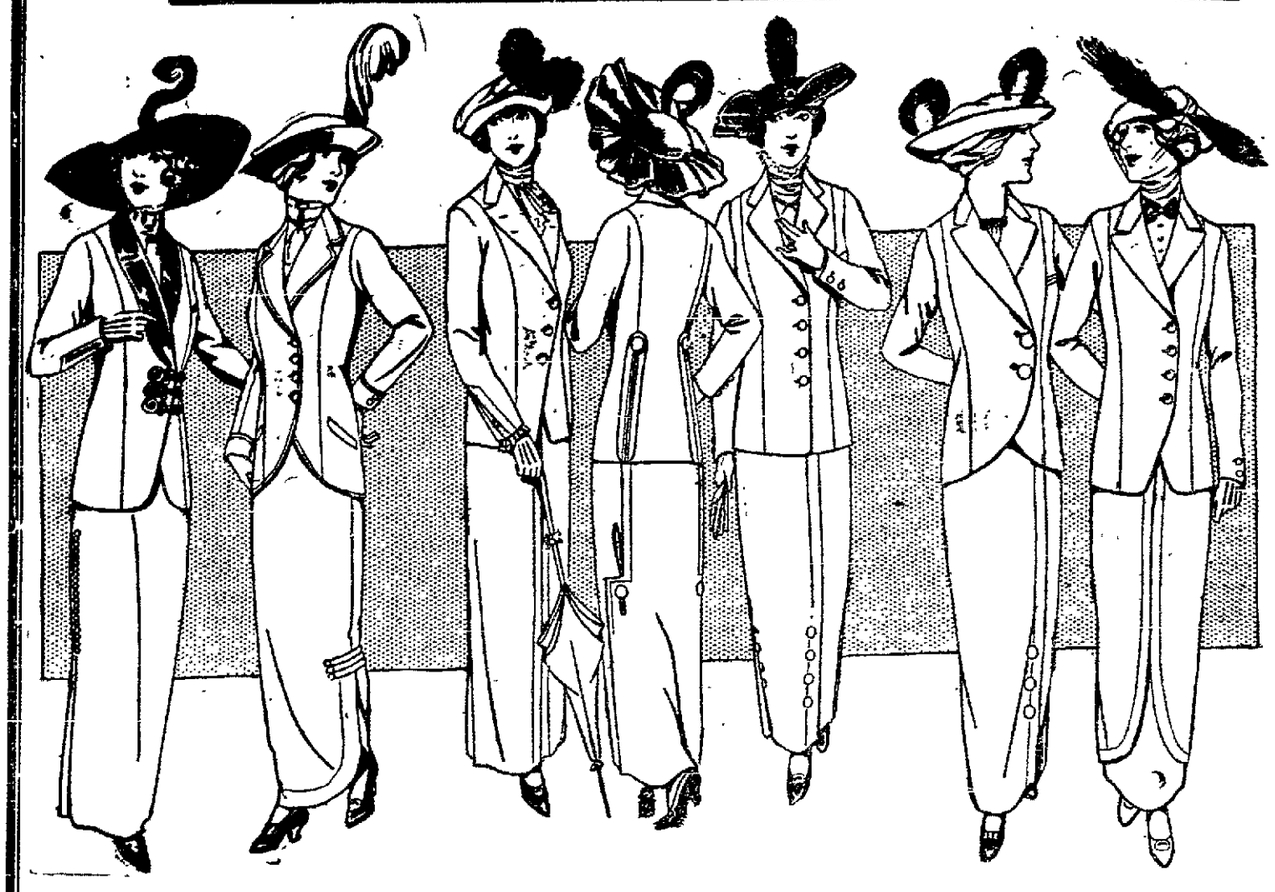

Practical Women Will Need No Urging to Attend This Sale

$12.00 **EIGHTY-FIVE of the Snappiest, Nobbiest and Cleverest Suits Ever Shown in the City.** Suits tailored to sell for $18 and $20—not a penny less. Rich tailored, mannish and elaborate trimmed models--pure wool serges, diagonals, ratines and fancy weaves—sizes for all. Coat is lined with high grade silk, best trimmings and buttons.

Easter just three days away—you madam want an Easter Suit—well this is your opportunity to save $6 to $8

Sale starts Thursday at 8 o'clock and will end Thursday, the same day. We expect to sell every suit. Get one. $12.00

$15 Women's New Spring Suits

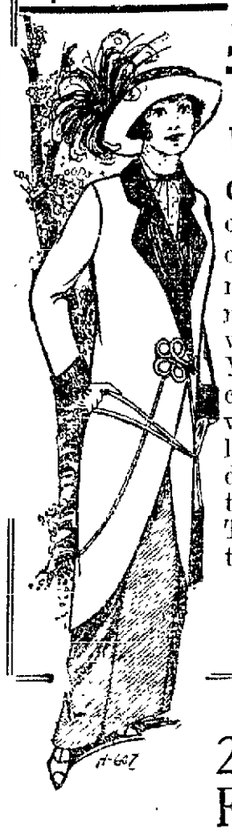

One Lot of 64 Women's Suits

Coats, serges & diagonals, carefully tailored models, with moire and satin trimmed shawl collars with cuffs to match. You couldn't duplicate this coat anywhere in Lima for less than $15. A splendid Spring and Easter coat, on sale Thursday at this attractive low price,

$9.95

Thursday 8 to 12 $2 Plumes 98c

Fifty placed on sale Thursday morning, 8 to 12. Choice Beautiful two-tone Colored Willow Plumes, hand tied flues; the regular $2 value. Two-tone plumes are the leading style for Spring.

98c

$5.00 Millinery

A Beautiful Selection of Women's Millinery—a typical riot of the new styles, the nobby small shapes. One lot of $5.00 hats, Thursday $2.98

$10 Silk Dress $5.95

Women's Fine Serge Messaline and Foulard Dresses—The new Spring rogues—elaborately trimmed models—the regular selling price of these dresses is $10. A rare time to profit Thurs.

$5.95

$6.50 Women's Dresses, $3.98.

Choice of the popular ratine and serge dresses for Spring wear, in all the new up-to-date styles — beautifully trimmed—Thursday 35 styles will be placed on sale for your selection

$3.98

2nd Floor "THE UNDERSELLING STORE" BOSTON STORE 233-235 No. MAIN ST. LIMA, O. See Beautiful Window Disylay

Matchless Variety In Women's Coats & Suits For Easter

Three Quarter, Seven Eighths and Full Length

The general style trend for Spring Coats is in the direction of the above lengths cut rounded fronts, and of these we offer a wide range and an unrivaled selection.

Come Here For Your Coat or Suit

A diagonal worsted serge Coat in full length, strictly tailored, and has a very fashionable air. A narrow, slightly curved belt strap adorns the back of the coat and is finished with edgings of satin and rows of buttons. Colors, navy, tan, mode or black. **Price $16.75.**

A whipcord Coat in three-quarter length with the foreign idea of covering the reveres with Oriental silk, is conservative in cut, has three seams to give a well shaped back and will fit the average figure with ease. The whipcord is that good, firmly woven kind which will outwear most any other fabric. **Price $18.75.**

Distinctive and exclusive models of foreign inspiration, in the new cutaway effects with the lovely straight seamless backs and vivid peau de cygne or Bulgarian linings developed in **London checks, wool eponges, Bedford cords, whipcords, wale and corded diagonals** and at such a wide range of price as to make your coat selection easy—and here are the prices—**$5.90, $6.90, $8.00, $9.50, $10.00, $12.50, $15.00, $16.50, $18.75, $20.00, $22.50, $25.00, $30.00 and up.**

Smart Suits for Easter

$9.75 to $32.50

It is the most difficult thing in the world to combine simplicity and a certain dressiness in tailored suits—but certanly the designers have hit the nail on the head in producing the suit pictured at the right.

The model illustrated at the right is a good example of the new type of plain tailored suits, in a wide range of cloths to select from.

SUIT PRICES—$9.75, $10.50, $11.50, $12.50, $15.00, $16.50, $17.50, $18.00, $20.00, $22.50, $25.00, $27.50, $30.00 and $32.50.

This store is bubbling with new ideas—**chanticler checks, wool eponges, Bedford cords, coverts, mannish whipcords, Byronic collars, Bulgarian trimmings, plaid linings, Evercling belts, set low seamless backs and crush girdles** So many new things to see here for Easter wear.

R. T. Gregg & Co.

New Skirts for Easter
New Waists for Easter

STARS GOT SMALL END

Large Score Rolled Up by New York Team Here Last Night.

FLETCHER PLAYED ON VISITING TEAM

Veteran of Last Year Team of Locals Now With Nationals.

In a game the clearest feature of which was the apparent ease with which the visitors caged the ball, scoring point after point with regularity, the White Stars of this city went down to over-whelming defeat at the hands of the New York Nationals last evening. From the start the playing was very fast, and the passing of each team sent the play ranging rapidly from one part of the large floor to the other. Incessant interference on the part of the opposing team kept either side from monopolizing the passing. Notwithstanding this fact the visitors seemed to have a corner on the scoring machine, using it to advantage and running up a score which almost doubled that of the locals.

The visiting team is one of the fastest that tours the country, and is one that is seldom defeated, even on the unknown floors upon which it plays night after night. Fletcher, guard on the White Star team last season, and one of the phenomenal athletes of Ada university, is playing with the New York team. He is the same sensational player, as hard working and as good natured as ever, but perhaps a shade more clever on the basket ball court. His play last evening was very sensational, and though playing at a guard position, he caged the sphere for a total of eighteen points. Schmeelk, the brawny forward of the visitors, was one of the best basket ball players that has been seen on the local floor. His work, though occasionally rougher than expected, was of the very highest calibre. During the evening he scored 24 points for his team. He played at a decided advantage over his opponent, as he was mated against Johnny O'Connor. Schmeelk is a wonderful specimen of manhood, six feet in height, heavy of chest, and smooth muscled.

For the Lima aggregation, the work of Harold Bowman, playing the aggressive forward, was probably the most spectacular, although the entire team worked hard and consistently from the first blast of the whistle. Myron Bowman was the heaviest point winner for the locals, with a total of 15. Harold was a very close second with 12 points. The guarding of both of the defense men was very creditable, the play being at all times well kept up by the stars, and at time even being forced by them. The aggressive work of Bolin was noteworthy. The visitors scored thirty points in the first half and but 29 in the second. The White Stars 17 in the first half and 16 in the second.

The line-up:

Lima, 33.		New York, 59.
Bowman	f	Schmeelk
Buescher	f	Young
Bolin	c	Reddington
Callahan	g	Fletcher
O'Connor	g	Brunner

Substitutions—H. Bowman, for Buescher. Points—M. Bowman, 15; H. Bowman, 12; Schmeelk, 24; Young, 13; Fletcher, 18; Brunner, 4; Callahan, 4; Bolin, 2. Scorer—Garretson. Official—Swan.

Tea in Universal Use.

Today tea is used the world around. It is the natural drink of Russia, extending all over the Russian empire and into Siberia. It is the favorite beverage of all Asia, including Tibet, India, China and Japan. In England, Canada and the United States tea drinking is practiced by practically every household. Millions and millions of pounds of tea leaves are consumed every year.

You can say goodbye to constipation with a clear conscience if you use Chamberlain's Tablets. Many have been permanently cured by their use. For sale by all dealers.

Unlike the big mills with a general trade we depend for an existence on the good will of a small community.

That is why we use care to keep to a high standard with

Poison in Absinthe.

The principal poison in absinthe is a vegetable substance known as thyion. It is found in wormwood, which is used in making absinthe. France is the largest consumer of absinthe, taking more than all the rest of Europe. The consumption has been steadily increasing, so that in 1911 over 1,000,000 gallons of absinthe were used in France.

NEWSPAPER ARCHIVE® NEWSPAPER ARCHIVE®

Spring Will Soon Be Here

and you will be up against the same old proposition

"What Will I Do With My Old Furniture or Whatnot?"

This is the question solved for you: Place an ad in the classified columns of the Times-Democrat at a cost of 25c or 50c and your surplus furniture is out of your way and you have the money for it, while the other party has the goods which they can use to a good advantage.

A trial is worth while

WANTS, FOR RENT, LOST, FOR SALE, ETC.

WANTED.

WANTED—A girl for general housework. Inquire 811 south Elizabeth, or call new phone 2258-M 6-3t

WANTED—A girl or middle aged lady for general housework. Inquire at 816 south Broadway. 5-3t*

WANTED—Two women for hand-ironing work and one colored woman for general work, at Mosier's Laundry. 5t3

WANTED—Rollers, Bunch-breakers and Strippers. Also beginners to learn the trade. Good wages, constant employment. Apply either factory. The Deisel-Wemmer Company. jan30-11-tf

FOR SALE.

FOR SALE—Five good milk cows and three brood sows. Call Old phone 8-L 1 ring. 4t3

FOR SALE—20 new houses and bungalows in all parts of Lima—Prices $1,000 to $5,000. Cash or easy terms. If you want to buy a home, see us. Bell 'phone 961; New 'phone 1691, Home Builders, Holland building. aug27tf

FOR SALE—43½-acre farm, formerly the Dr. Honnel farm; also my residence in Beaverdam. Have not rented yet and will sell at a bargain if sold inside of next 30 days.—Henry Shull, Beaverdam. feb 29tues-fri-tf

FOR SALE—11 shares of Lima Ice and Coal Co. stock. Call New Phone 1272-A; Old Phone 425, or call at 648 W. Elm St. 4-3t*

FOR SALE—My residence property at 871 west Market street. Lot 61x206. 9 rooms aside from large closets, linen room, alcoves, and bath. Toilets up stairs and down. Full basement. All modern. Emerson W. Price. jan1tf

FOR RENT.

FOR RENT—Strictly modern ten-room house, located at 222 north Pierce. House in best of repair. Inquire of A. F. Wheeler, 214 N. Pierce street, or call New phone 1468-C. 6t3

FOR RENT—Ground 17x50 feet, rear of Y. M. C. A. building. Inquire Y. M. C. A. building, or Elmer D. Webb Co. 5t3

FOR RENT—5 acre fruit, dairy and gardening farm just outside of the city. Inquire of A. D. Miller, rooms 6 and 7 Metropolitan block. 1-12t

FOR RENT—To family with no small children, ideal apartment on second floor of new Moore building, 126 E. High street; 6 large rooms, bath and private hall, as exclusive as double house. Steam heat and everything usually furnished. Everything known for comfort and convenience built in. Tinted walls with birch mahogany finish throughout. Outside windows in every room with transoms over every door assuring perfect system of light and ventilation. Inquire at building. mch 13-15-18-20-22-25

FOR RENT—Two furnished rooms, heat, bath and bath. 319 north first street. 6-3*

MISCELLANEOUS

FARM FOR SALE—Located 3 miles east of Lafayette, 120 acres, well improved, 9 room house with good 2 room cellar, large barn and other buildings, all first class. Splendid water, two drilled wells and a wind wheel; good orchard. Price reasonable; terms easy; Immediate possession. Inquire of Mrs. Laura M. Heiser, Ada, Ohio, R. R. No 2. 4-3t*

EXPERT DRY CLEANING. Don't forget when you are making your plans for Easter that we clean all kinds of Gowns, Dresses, Wraps and Gloves. We make a specialty of and give very close attention to Men's Suits and Overcoats. Good dressers appreciate properly pressed.

EASTER SUNDAY is less than a week away—haven't you some garments that you might wear if they were given a little attention? Why not send them to us? We can do wonders with our improved method of French Dry Cleaning. We really make them look almost new. Let us try. Both phones 774. The Bell Laundry & Dry Cleaning Co. Managed by R. Hollenbacher. 5-4t

MEN-WOMEN—Get government parcels post jobs. $20 week. Write for list of positions open. Franklin Institute, Dept. 299 B. Rochester, N. Y. 2-12to4-13

C. E. STILES

For 5 per cent Farm and City Loans, EASY TERMS.
Strictly Confidential. See Me for Farm or City Property.
New Phone—Office 400; Residence 1796-A.
Holmes Block. 5-11-tf

Dr. Eugene L. Tupper

Specialist in Skin and Genito-Urinary Disease.
Office Hours: 2 to 5—7 to 8:30 p. m
Rooms 28 and 30, Harper Block.
New Phone 2473 Old Phone 2197

B. L. LONGWORTH, Refracting Optician.

Office Hours: 9 to 12 a. m.—1:00 to 4:30 p. m. Office open Wednesday and Saturday evening.
111½ W. North St.—Harper Block
Opp. Court House, Lima, Ohio.
New Phone 2504-M.
m-w-fri-tf

MONEY TO LOAN.

We have a large sum of money to loan on city property and improved farm lands at the VERY LOWEST RATE OF INTEREST with the privilege of paying part or all at any interest paying day. Persons wishing CHEAP MONEY and on SHORT NOTICE, will find it will be to their interest to call
C. H. FOLSOM,
Real Estate & Loan Broker, Rooms 2 and 3, Holmes Block.

JOHN M. BOOSE

Real Estate and General Insurance Agency, 200-201 Black Block.
City property, vacant lots, business blocks and mercantile propositions for sale. Homes to rent. Rents collected and estates managed. Notary public. Fire, plate glass, health and accident, steam boiler and employers' liability insurance.
YOUR BUSINESS SOLICITED.

CENTRAL REALTY CO.
Property for Sale or Rent
In All Parts of the City
Fire Insurance
KEYSTONE BUILDING
Cor. W. High and Cherry Alley
Both Phone 2480
W. H. CLARKE, Mgr.

Cross Eyes

We straighten them without operation. Examination, including glasses $2.00 and up.
S. S. AND CORA BARTLETT
OPHTHALMOLOGISTS
223 N. Elizabeth—New Phone 2760-M

Flourishing Frog Farm.

Miss Isa Morgan, a Maryland girl, conducts what is probably the most unique enterprise in this country—a frog farm—and is making money out of it. She was a stenographer, but failing health compelled her to take up outdoor life. The full grown frogs bring from $1 to $4 a dozen when sold for food. Extra large specimens she sells to biological laboratories, receiving as much as $3 each for them.

Occupations of Women.

Statistics show that women are engaged in every occupation in the United States necessary for house-building. There are women plumbers, gasfitters and even boilermakers. In the lumber regions it is said that women do all sorts of work, rafting and even chopping the wood.

Juvenile Literature.

"What's the trouble with the children's books we issued last year?" asked the publisher. "We made a mistake," said the manager, "in trying too hard to please the children. The way to sell children's books is to get them up in a style that will amuse the grown-ups who are spending the money."

PAMELA: Be sure to use Gold Medal Flour. MARELLA

MARKETS

LIMA MARKETS.

WHOLESALE PRODUCE.

Country Butter, lb.	30c
Lard, lb.	12c
Eggs, doz.	18c
Young Chickens, lb.	12c
Chickens, lb.	14c
Ducks, lb.	12c
Potatoes, bu.	45c
Apples, bu.	75c@$1.00
Turnips, bu.	40c
Onions, bu.	40c

RETAIL GROCERIES.

Country Butter, lb.	35c
Creamery Butter, per lb.	40c
Lard, lb.	15c
Eggs, doz.	20c
Chickens, lb.	14c
Potatoes, bu.	60c
Apples, bu.	$1.50
Turnips, bu.	60c
Onions, bu.	$1.00

LOCAL GRAIN MARKET.

Wheat, bu.	$1.05
Corn, per cwt.	70c
Oats, bu.	30c
Timothy Seed, bu.	$1.00
Rye, bu.	55c
Red Clover Seed, bu.	$9.50
Alsike, bu.	$10.00

HAY MARKET.

No. 1 Timothy, baled, ton	$12.00
No. 1 Timothy, bulk, ton	$10.00
No. 1 Mixed, baled, ton	$11.00
No. 1 Mixed, bulk, ton	$9.00
No. 1 Cloved, baled, ton	$10.00
No. 1 Clover, bulk, ton	$8.00

LIVE STOCK.

Good Steers, 1100 to 1200 lbs.	7@7¼c
Fair Steers, 900 to 1000 lbs	6½@7c
Heifers	5½@6½c
Calves	7½@8c
Bulls	5@5¾c
Cows	3½@5½c
Lambs	7@8¼c
Hogs, heavy	8½@8¾c

THE MARKETS.

New York, March 19.—Prices of stocks were little changed at the opening today. The only fluctuations of more than a small fraction were among a few industrials. Mexican Petroleum rose 1½ and Sears-Roebuck declined 2.

CHICAGO GRAIN.

Chicago, March 19.—Buying of wheat today by large local interests sent the market up. The advance was aided by reports of severe wind and dust storms in Kansas which interfered with farm work and train service. Opening prices were a sixteenth lower to ¼ up. Offerings were unusually light. May opened a shade lower at 88¾ and quickly advanced to 89⅛.

Unsettled weather tended to make corn firm. At the start May was unchanged to a shade higher at 52⅛@¼ to ¼ and advanced to 52½.

Oats showed firmness of moderate buying. May advanced to 33 after opening unchanged to ⅛ higher at 32½ to ⅝.

Lower hog prices weakened provisions. The opening varied from 7½ decline to 2½ advance, with May prices for pork $20.65; lard $10.70, ribs $10.77½.

EAST BUFFALO LIVE STOCK.

East Buffalo, N. Y., March 19.—Cattle—Receipts 75; steady.

Veals—Receipts 200; native $5.00@13.25.

Hogs—Receipts 2,400, active; heavy $9.40@9.50; mixed $9.50@9.65; yorkers and pigs $9.60@9.65; roughs $8.50@8.65; stags $7.00@8.00, dairies $9.25@9.65.

Sheep and Lambs—Receipts 3,000; slow; lambs $6.50@9.25; yearlings $5.50@8.25, wethers $7.00@7.25; ewes $3.50@6.50; sheep mixed $6.50@6.75.

CHICAGO LIVE STOCK.

Chicago, March 19.—Hogs, receipts 28,000; slow; bulk of sales $8.85@9.10; light $8.80@9.20; mixed $8.75@9.12½; heavy $8.50@9.07½; rough $8.50@8.65; pigs $7.00@9.05.

Cattle, receipts 18,000; lower; beeves $7.25@9.15; Texas steers $6.50@7.65; cows and heifers $3.50@8.10; stockers and feeders $6.10@8.20; calves $7.00@11.50.

Sheep, receipts 18,000; steady, native $6.15@7.00; yearlings $7.20@8.25; lambs, native $7.85@8.80.

CLEVELAND PRODUCE.

Cleveland, O., March 19.—Poultry, Alive—Chickens, 18@19c a pound.

Rest—Unchanged.

NEW YORK PRODUCE.

New York, March 19.—Butter—steady; receipts 6,029 tubs. Creamery, thirds, 32@33; state dairy, good to prime 31@33; do, common to fair 26@30; imitation creamery, firsts 26@27; factory, current make, seconds 23; packing stock, held, 22@23; packing stock, curent make, No. 2, 22@22½; No. 3, 19@21.

Cheese—Irregular, receipts 2,116 boxes; state, whole milk, held, colored, specials, 17¾@17½; do white specials, 17; state whole milk, fresh, colored, specials, 16; do, white, specials 15¾@16; do, colored, average run, 15@15½; do, white, average run, 15@15½; state, whole milk, dairies, held, best, 16¾@17½; Wisconsin, whole milk, twins, held, fancy, 15½@16; do, firsts, held, fancy, 15¾@16¼; do twins, best, 15@15¼; do, flats, fresh, best, 15@15½.

Eggs—Easier, receipts 12,670, fresh gathered, extras, 19½@20; do, firsts, 18¾@18¾; do, seconds, 17¾@18; fresh gathered, dirties, No. 1, 17½; do, No. 2, 16@17; fresh gathered, checks, prime 16; under grades, checks 13@15, state, Pennsylvania and nearby, hennery browns 20½@21; do, gathered browns and mixed colors 19@20.

CINCINNATI LIVE STOCK.

Cincinnati, O., March 19.—Cattle—Receipts 543, steady. Steers $5.25@$8.50; heifers $5.25@$8.00; cows $3.00@$6.90; calves steady, $5.50@$11.25.

Hogs—Receipts 2228, slow; packers $9.35@$9.50; common sows $6.00@$9.00; pigs and lights $6.00@$9.35; stags $5.00@$7.75.

Sheep—Receipts 169, strong, $3.00@$5.75; lambs steady, $5.50@$9.00; spring lambs $12.00@$15.00.

CLEVELAND LIVE STOC.

Cleveland, O., March 19.—Cattle—Receipts 150. Market slow.

Veal calves—Receipts 200. Market strong. Good to choice $11.00@$12.00.

Sheep and Lambs—Receipts 1500. Sheep slow; lambs steady.

Hogs—Receipts 2,000. Market slow. Heavies $9.45; mediums, yorkers and light yorkers $9.60, pigs $9.50; roughs $8.40, stags $7.25.

PITTSBURGH LIVE STOCK.

Pittsburgh, Pa., March 19.—Hogs—Receipts 2,000; lower, heavy yorkers $9.65; light yorkers and pigs $9.75.

Sheep and Lambs—Receipts 1,500; strong, top sheep $7.25; top lambs $9.25.

Calves—Receipts 200, steady; top $12.50.

TODAY'S OHIO INCORPORATIONS

Columbus, O., March 19.—The J. F. Costello Grain and Hay Company, Cincinnati, $20,000. Joseph F. Costello, John De Molet, Jr., William C. Straehley.

The Rentz Brothers Show Company, Geneva, $1,000. W. L. Main, L. K. Main, R. J. Christian.

The Ohio Valley Rubber Company, Steubenville, $50,000. C. L. Williams, Howard L. Wickersham, Roy D. Lloyd.

The Charles Hoppe Company, Cincinnati, $15,000. Charles Hoppe, George E. Fisher, A. L. Murdock.

The Cleveland Cash Market Company, Cleveland, $5,000. P. L. A. Lengley, W. K. Stanley, M. J. Noble.

The Newton Falls Telephone Company, Newton Falls. Increase $1,000 to $6,000.

The Bode Wagon Company, Cincinnati. Reduction $75,000 to $10,000.

The Ohio Salt Company, Wadsworth Company, Cleveland. Increase $200,000 to $500,000.

The Elyria Iron and Steel Company, Elyria. Reduction $750,000 to $500,000.

The Leetonia Steel Company, Leetonia, $2,000,000. Hugh Smith, Archie Smith, N. J. McKeefrey.

The Gem City Athletic Club, Dayton. E. D. Wilmont and others.

The Gibson Machine Company, Cincinnati. Name changed to the Farmer Peanut Company.

The Columbus Butchers' Supply Company, Columbus. Increase $10,000 to $15,000.

The Railroad Literary Club, Dayton. M. C. Yinger and others.

The Union Furnace Oil Company, Union Furnace, $10,000. Ben S. Fisher, Mary E. Fisher, Fred E. Ambrose.

The Mungesser Carbon and Battery Company, Cleveland. Increase $100,000 to $150,000.

Children Cry
FOR FLETCHER'S
CASTORIA

Derivation of "Shark."

All sharks derive their name "shark" from a Greek word of similar sound meaning "having sharp teeth." The creatures' utility to man is nothing in contrast with the havoc they commit among food fishes. Some of the smaller varieties of the shark are sometimes eaten. Oil is obtained from their livers, which is chiefly used in the adulteration of cod-liver oil.

Why the Nickname.

"Why do they call him the 'Fighting Parson?'" "Because he has to fight his parishioners to get his salary."—Judge.

Don't Put Off

seeking relief from the illnesses caused by defective action of the organs of digestion. Most serious sicknesses get their start in troubles of the stomach, liver, bowels—troubles quickly, safely, surely relieved by

BEECHAM'S PILLS

Sold everywhere. In boxes, 10c., 25c.

SAYS ARSON GANG IS NATION WIDE

Chicago Prosecuter Explains Its Crimes.

INCENDIARIES GET MILLIONS

Startling Evidence at Hand of How Conspirators Operate on Great Scale in Many Cities, Sending Agents Back and Forth, Setting Fires and Collecting Insurance Money.

The workings of a so called national arson syndicate were explained recently by Charles Furthman, deputy state's attorney of Cook county, Ill., while in New York with extradition papers for John Danies, a roadhouse keeper in the Bronx, against whom six indictments for arson are standing in Chicago.

Danies was arrested Feb. 28 by Detective Flood of District Attorney Whitman's staff upon representations from Chicago.

Mr. Furthman said he had evidence that Danies was one of the leaders of a gang of incendiaries who have been operating throughout the country. It is asserted Danies is known in other cities as John Kabizak, "the chief" and "the captain." He has been arrested three times in New York, but succeeded every time in convincing a jury he was innocent.

Furthman said he could prove that every time Danies left New York on a trip a trail of fires followed him. Big blazes in Seattle, Chicago, St. Louis, Buffalo, San Francisco and Minneapolis were coincident with Danies' presence in those cities, the prosecutor said.

New York "Bugs" Look Cheap.

As described by Furthman the methods of the nation wide ring of firebugs and the amount of their earnings make Isidor Stein and the other members of the arson ring in New York look cheap. Where Stein set a fire in a closet for a few hundred dollars' insurance it is said the so called Danies crowd would fire a store or factory and enable the owner to collect thousands.

"In every town where the gang operated," said Mr. Furthman, "a representative looked out for likely cases. He would go to a manufacturer or large storekeeper who was losing money. A fire would be suggested as an easy method of escaping bankruptcy. If the storekeeper followed the suggestion he would lay in a big stock of almost worthless goods.

"Then he would give the key to the local agent of the fire gang. The 'worker' who might live in a city a thousand miles away, would be notified. He would slip into the town, get the key to the store or factory, do the job in an hour and get out on the next train."

Millions Have Been Reaped.

Furthman said that if the testimony of the informers could be believed, the arson syndicate had got millions of dollars from the insurance companies. Mr. Furthman and Detective Sheehan started with Danies for Chicago.

Henry C. Freeman, known as "Wireless" Freeman because of the rapidity with which he learned of uses of which he later became the adjuster, was placed on trial before Judge Swann in general sessions charged with arson in the second degree.

Assistant District Attorney Weller said he would prove that Freeman had entered into a conspiracy with Isidore Stein and a broker named Goldman, now a fugitive from justice, to go into the business of incendiarism. Goldman was to sell the policies, Stein was to build the fires and Freeman was to adjust the losses.

Stein testified that on Dec. 7, 1911, at the suggestion of Freeman he built a fire in the flat of a man named Abraham Schlicten in New York.

MAN IN MOON DISAPPEARING.

English Astronomer Says Contour of Planet Is Changing.

Professor J. B. Hale, who fills the chair of astronomy in King's college, London, in an interview with a New York newspaper correspondent recently said there is a change in the formation of the mountains and rocks in the moon which is discernible with the naked eye. This, he said, is due to the gradual decay of the mountains' chemical formation.

Probably it is only a question of time when nature will so alter the planet that we will be unable to distinguish the face of the moon, Professor Hale added.

"Even today certain people declare the man in the moon has taken his departure, and in his place they can make out a man with a bundle of sticks on his back."

New Pilgrim Movement.

A memorial monument commemorating the first trip of the Mayflower to America is in course of construction at Southampton, England. It will be unveiled on Aug. 15 next and will mark the spot in Southampton water where the pilgrims stopped and re-embarked in 1620 on their historic voyage. An appropriate tablet will also be placed at the entrance of the river Dart to commemorate the pilgrims' brief stay at Dartmouth.

Father's Idea.

"Does your father object to my staying so late?" "N-no, but he thinks you shouldn't come quite so early." "Ah, I will time my coming to suit him. Let me see—I left at 11 last night. What time did he think I should have arrived?" "He says that when you leave at 11 you should come about 10:55."—Houston Post.

SECRET: Gold Medal Flour for me. LIBBIE.

Man Intended for Quadruped.

According to a German biologist, man made a mistake when, centuries ago, he changed himself from a quadruped to a biped, the contention being that many present day ills are due to carrying the spine in an upright position when it was intended to be carried horizontally.

ORPHEUM THEATRE

MONDAY, TUESDAY, WEDNESD'Y
THE ACT THAT WILL SET YOU TALKING
The Monkey Hippodrome
THE BENNETT SISTERS
Singers and Ventriloquists
MACK C. WILLS
German Comedian
LOWELL & ESTHER DREW
in "At the Drug Store"
BILLY GEYER
A Great Novelty Act
THE ORPHEUMSCOPE
REEL OF NEW RUN PICTURES
Matinees, 2:30 All Seats 10c
Nights, 7:30 and 9:00—10c, 15c, 20c

LYRIC THEATRE

MONDAY, TUESDAY, WEDNESDAY NIGHTS—MAR. 17-18-19
Special Matinee Tues., Mar. 18th, at 2:30—10 Cents Any Seat
The Barrett Players
PRESENTING MEREDITH NICHOLSON'S GREAT BOOK PLAY
"The House of a Thousand Candles"
Dramatized by George Middleton
SPECIAL SCENERY AND ELECTRICAL EFFECTS
No Advance in Prices, 10-20-30c.
Order Seats in Advance, Lyric Box Office, Open Daily After 9 A. M.
YOU HAVE READ THE BOOK; SEE THE PLAY.

NOTICE OF APPOINTMENT.

The State of Ohio, Allen County, ss: Estate of Isabel Dildine, deceased.

Edward J. Venay has been appointed and qualified as Administrator of the estate of Isabel Dildine, late of Allen County, Ohio, deceased.

Dated this 18th day of March, A. D. 1913.

FRED C. BECKER, Probate Judge.
mch19wed-thu-3wks

PROBATE NOTICE.

The State of Ohio, Allen County, ss.

To Whom It May Concern: Notice is hereby given that the account and vouchers of A. D. Miller as Administrator de bonis non with the will annexed of the estate of Squire Mills deceased, filing the second and final account in Case No. 10490 in the office of the Probate Judge. All persons interested in said account or claim will take notice that the same has been set for hearing on Monday the 14th day of April 1913 at 10 o'clock a. m. at or before which time exceptions may be filed to said account and the same will be heard at that date or at such other time as the court may designate.

FRED C. BECKER, Probate Judge.
mch19wed-thu-3wks

NOTICE TO CONTRACTORS.

Sealed proposals will be received for the installation of heating and ventilating equipment and all things connected therewith for the new addition and the remodeling of the High School Building, by the Board of Education, Lima, Ohio, until twelve o'clock noon Tuesday April 15, 1913.

All bidders shall at the time of offering their bid present and furnish with said bid profiles, plans and specifications for the heating and ventilation of the above described building. Each proposal must contain the names of every person interested in the same and be accompanied by a surety bond in an amount equal to fifty (50) per cent of the bid which bond shall be retained by the Board of Education guaranteeing the faithful performance of the contract which will be entered into with the successful bidder.

All proposals must be submitted in a sealed envelope and addressed to the Clerk of the Board of Education and marked "Proposals for heating and ventilating the Lima High School and the addition thereto." All figures contained in said proposal shall be written out in full. The labor and material embraced in each work bid form shall each be separately stated in the bid, with the price thereof.

The Board of Education reserves the right to reject any and all bids.

By order of the Board of Education.
G. W. MINTIS, Clerk.
J. C. PENCE, President.
mch12wed-thu4wks

SHERIFF'S SALE.

Case No. 15312. Page 15312.

Ex. Doc. 12.

Millard L. Heath, Plaintiff, vs. Luther B. Epson, Defendant. Allen Common Pleas.

By virtue of order of sale issued from the court of Common Pleas of Allen county, Ohio, and to me directed, I will offer for sale at the east door of the Court House in Lima, Allen county, Ohio, on Saturday, the 29th day of March, A. D. 1913, between the hours of 10 o'clock and 11 o'clock a. m. the following described lands and tenements situated in Lima, Allen county, state of Ohio, and described as follows, to wit:

Lot number sixty-eight hundred and four (6804) in Park Side Addition to the City of Lima, Allen county, Ohio.

Appraised at $227.00.

Terms of Sale: Cash.

J. MARION WATT, Sheriff, Allen County, Ohio.

Lima, Ohio, Feb. 24, 1913.

J. G. Hersh, Stickle & Essman, Plaintiff's Attorneys.
feb25tue-wed5wks

SHERIFF'S SALE.

Case No. 15174. Page 15174.

Ex. Doc. 12.

Arabella Knapp Vogelgesang, Plaintiff, vs. Benton Gregg et al, Defendants. Allen Common Pleas.

By virtue of writ of sale, issued from the court of Common Pleas, of Allen county, Ohio, and to me directed, I will offer for sale at the east door of the Court House, in Lima, Allen county, Ohio, on Saturday, the 29th day of March, A. D. 1913, between the hours of 10 o'clock and 11 o'clock a. m., the following described lands and tenements situated in Lima, Allen county, state of Ohio, and described as follows, to wit:

Eighteen (18) feet in width off of the north side of in-lot number sixty-one hundred and nine (6109), in Randolph Gregg's Addition to the City of Lima, Allen county, Ohio. Appraised at $30.00.

In lot number sixty-one hundred and ten (6110), in Randolph Gregg's addition to the City of Lima, Allen county, Ohio. Appraised at $100.00.

In lot number sixty-one hundred and eleven (6111), in Randolph Gregg's Addition to the City of Lima, Allen county, Ohio. Appraised at $50.00.

In lot number sixty-one hundred and twelve (6112), in Randolph Gregg's Addition to the City of Lima, Allen county, Ohio. Appraised at $35.00.

Total appraisement, $215.00.

Terms of Sale: Said premises to be sold at public auction at not less than two-thirds (2/3) of the appraised value, at the door of the Court House, in said City of Lima. Cash on day of sale.

J. MARION WATT, Sheriff, Allen County, Ohio.

Lima, Ohio, Feb. 24, 1913.

Lippincott & Lippincott, Plaintiff's Attorneys.
feb25tue-wed5wks

NOTICE OF APPOINTMENT.

The State of Ohio, Allen County, ss. Estate of Oscar Royce, Deceased.

Daisie Royce has been appointed and qualified as Administratrix of the estate of Oscar Royce, late of Allen county, Ohio, deceased.

Dated this 4th day of March, A. D. 1913.

FRED C. BECKER, Probate Judge.

C. J. Brotherton, Attorney for Administratrix.
mch4-tue-wed-3wks

APPLICATION FOR PARDON.

Notice is hereby given that at the next meeting of Ohio state board of pardons an application will be made for the pardon of Antonio Vittorioso, convicted at the April term, 1910, of the court of common pleas of Allen county, of the crime of murder and sentenced to imprisonment in the Ohio penitentiary for the period of his natural life.

(Signed) ANTONIO VITTORIOSO.
mar11tu-wed3wk

APPLICATION FOR PAROLE.

Notice is hereby given that Geo. T. Bennett, a prisoner now confined in the Ohio Penitentiary, has been recommended to the Ohio Board of Administration by the Warden and Chaplain as worthy of consideration for parole. Said application will be for hearing on and after April 11, 1913.

mch11 tu-we 3wks

NOTICE OF APPOINTMENT.

The State of Ohio, Allen County, ss. Estate of Mrs. E. A. Hardesty, deceased.

Levi Hetrick has been appointed and qualified as executor of the estate of Mrs. E. A. Hardesty, late of Allen County, Ohio, deceased.

Dated this 10th day of Mrach, A. D. 1913.

FRED C. BECKER, Probate Judge.

Kent W. Hughes, Attorney for Executor.
mch12-wed-thu-3wks

NOTICE OF PRESENTING COUNTY ROAD PETITION.

Notice is hereby given that a petition will be presented to the Commissioners of Allen county, at their March session, 1913, praying for the laying out and establishing of a County Road on the following line, to-wit, beginning at the Bellefontaine Road on the West section line, section No. three (3), Township four (4) South, of range seven (7) East, Allen County, Ohio, thence running North through said section No. three (3) to Township line between Perry and Bath Townships, Allen County, Ohio; thence running North on section line between sections No. thirty-three (33) and thirty-four (34), and twenty-seven (27) and twenty-eight (28), in Bath Township, Allen County, Ohio, to the LaFayette Road and the South end of the Slabtown Road, and there terminate.

A. E. DAVIS, Petitioner.
mch12wed-thu3wks

C., H. & D. RY.

NORTH BOUND.

No. 8, Daily	2:15 a. m.
No. 2 Daily	7:10 a. m.
No. 6, Daily	12:00 noon
No. 4 Daily	4:39 p. m.
No. 10 Daily, runs to Lima only	9:20 p. m.

SOUTH BOUND.

No. 7 Daily	2:55 a. m.
No. 11 Daily	5:25 a. m.
No. 1 Daily	8:50 a. m.
No. 5 Daily	12:15 p. m.
No. 3 Daily	3:53 p. m.

L. E. & W. R. R.

EAST BOUND.

No. 18 Daily Ex. Sunday	6:50 a. m.
No. 4 Daily Ex. Sunday	12:40 p. m.
No. 2 Daily	5:35 p. m.

WEST BOUND

No. 1 Daily	9:25 a. m.
No. 3 Daily Ex. Sunday	4:00 p. m.
No. 17 Daily Ex. Sunday, runs to Lima only	9:05 p. m.

P., F. W. & C. R. R.

EAST BOUND

*No. 24	1:14 a. m.
*No. 20	1:25 a. m.
*No. 6	7:06 a. m.
*No. 18	8:25 a. m.
*No. 16	1:27 a. m.
xNo. 52	1:56 p. m.
No. 22 All Pullman	3:22 p. m.
*No. 8	9:30 p. m.
*No. 2	10:23 p. m.

WEST BOUND

*No. 25	2:02 a. m.
xNo. 39	9:15 a. m.
*No. 23	8:57 a. m.
*No. 21	10:30 a. m.
*No. 9	2:39 p. m.
*No. 19	2:52 p. m.
*No. 11	7:01 p. m.

*—Daily.
x—Daily except Sunday.

CHICAGO & ERIE R. R.
(Dec. 8, 1912)

EAST BOUND.

No. 8 Daily, N. Y. Ex.	5:40 a. m.
No. 222 Daily Ex. Sunday	8:00 a. m.
No. 226 Daily Ex. Sunday	3:15 p. m.
No. 4 Daily, N. Y. Lim.	5:00 p. m.

WEST BOUND.

No. 7 Daily Chicago Ex.	1:40 a. m.
No. 227 Daily Ex. Sunday	9:20 a. m.
No. 3 Daily Chicago Lim.	11:57 a. m.
No. 233 Daily Ex. Sunday	4:20 p. m.

D., T. & I. R. R.

NORTH BOUND.

No. 2	12:05 p. m.

SOUTH BOUND.

No. 1	3:35 p. m.

Both daily except Sunday

NEWSPAPER ARCHIVE® NEWSPAPER ARCHIVE®

REAL ESTATE BOOMS AGAIN

Joe Morris Property on West Street Changes Hands Today.

FOURTEEN THOUSAND THE CONSIDERATION

Mr. and Mrs. E. F. Davis Purchasers. Mrs. Morris to Go West.

By the terms of an agreement that was drawn this afternoon the residential property of Mrs Louise Morris, widow of the late Joseph Morris at 141 north West street has been sold to Mr and Mrs E F Davis, of 159 east Circular street The property which for a number of years has been the home of the Morris family, stands somewhat as an index of property value in its neighborhood, and has held this unique position for some time past At the time of the purchase of new property by the Lima Club this property was considered, and a price quoted However those who had the matter in hand decided on the other property and did not accept the Morris offer

Today the property has changed hands, and has brought to the owners a much handsomer return than was previously considered The consideration named in the deal today was $14 000 The large house is just at the west boundary of the business district of the city With the erection and occupation of the Kalb block on the east side of West street a short time ago, the boundary line of the active business district was extended to West street This brings the west side of the street into line as the next to be incorporated within business limits

The many friends of Mrs Morris will be sorry to learn that she plans leaving the city For many years a resident of Lima her departure will be a great loss to the city Mrs Morris will go to Denver Colo, to make her home with her son Walter Morris, who has been located in that city for the past three years Mr Morris holds a very fine position in Denver with the National Fuse and Powder Company His mother will go to keep house for him She expects to leave Lima about the second week in April for the west As soon as possible George Morris, the younger son who for the past eight months has been located in Akron employed by the Goody ar Rubber Company, will leave his work there and join his mother and brother in Denver

According to the specifications of the deal which was today consummated, the property will change hands on the first day of April Just what will be done with the place by its new owners has not yet been announced It was thought that it will be kept in use as a residence until the demands of the business district make the use of it for commercial purposes feasible

MODERN WOODMEN ADD TO THE FUND

Will Aid Lima to Secure More Playgrounds Where Kiddies May Frolic and Play

Any one who saw the jolly crowd of boys and girls at the playground in Faurot park last summer could not but say How I wish we had more The boys and girls were well behaved respected the rights of others and were the happiest bunch of kiddies one could wish to see

You can help secure more playgrounds in Lima by adding your dime to a ticket to the entertainment which the Modern Woodmen will give at Memorial hall Tuesday evening, March 25 All the proceeds go to the Civic League for playground purposes Beginning tomorrow the boys and girls of the public schools will start a wholesale campaign for disposal of tickets and the public is asked to contribute generously to their aid

CITY FIREMAN WEDS IN QUIET SERVICE

Otto Schick and Miss Mabel Slygh United in Marriage in Simple Service This Morning

Miss Mabel I Slygh daughter of Mr and Mrs Abraham B Slygh, of 1139 east High street, and Mr Otto Schick, city fireman, son of Mr and Mrs Henry Schick, of 839 north Main street, were married Wednesday morning at 10 30 o'clock at the parsonage of Epworth Methodist Episcopal church The ceremony was performed by the pastor, Rev M C Howey Mr and Mrs Smith the latter of whom is a sister of the bride, accompanied them to the parsonage The wedding was quietly celebrated

Mr and Mrs Schick will receive their friends at the home of the bride s parents for the present, expecting later to reside on Pine street

TO GIVE SERMON ON HOLY OBSERVANCES.

Prayer and Praise Service to Take on Lessons Implied in Holy Week Observances.

Rev M C Howey, pastor of Epworth church will speak of Palm Sunday and Holy week observances, at the regular prayer meeting services, to be held Thursday evening at the church This will be included in a short sermon as well as exemplified in the prayer and praise service The hour is set for 7 30 o clock

THE IDLER.

In the near future the people of Lima will be presented with a home talent production to be known as the Merry Makers Minstrels Those who are to take part are selected from the best amateur actors and singers of the city Rehearsals are now under way and from present indications, the production will be an extreme success

The production is being managed by R Clayton Pfeiffer, who is recognized as one of the best amateur actors of the city and whose ability in this line is recognized by all Fred Sharp has been chosen to act as business manager, and some out of town dates will probably be secured

‡ ‡ ‡ ‡

Mr M A Condrin special agent for the Dannemiller Coffee company of Canton is in this city today boosting the famous Royal coffee put out by that enterprising company

FISH FRY FOR CENTRAL FIREMEN

Forty Pounds of Mackinac Trout Will Be Served at Central Station Tomorrow Evening.

Members of the central fire department are to be given a rare treat tomorrow night when 40 pounds of Mackinac trout, fresh from Lake Michigan, will be served in the dormitory of the department for the brave fire-fighters

The trout were sent to Fire Chief Mack by his friend, George Stevenson who is located at Mackinac, and the chief promptly arranged a banquet for his men Louis Cook, from the Stolzenbach bakery, will prepare the feast which will include all the trimmings"

CIGAR STAND CHANGED HANDS

Harry Fritz, Street Car Employe, Purchased Place From Frank Bible Yesterday

For the second time during the past week the cigar stand and confectionery located in the lobby of the Lyric theatre has changed hands Harry Fritz a street car company employe purchased the place yesterday from Frank Bible, who bought the place less than one week ago Fritz took possession at once He will not give up his present position, but has arranged to have one in charge while he is at work

NEW MEMBERS WERE RECEIVED

In the East Lima Improvement Club at Regular Fortnightly Meeting Last Night.

An enthusiastic meeting of the East Lima Improvement club was held last night in Brown hall, at which plans were formulated for the increase in the usefulness of the club and the widening of its scope of operations Several new members were enrolled last evening, and the outlook for the coming season is most promising

Regular meetings of the club are held on the first and third Tuesday evenings of each month The next meeting will be held on the evening of Tuesday, April 1st

Children Cry
FOR FLETCHER'S
CASTORIA

Most Popular Clothes for Young Men in America

Public Sqr.

Eilerman Clothing Co.

Lima, Ohio

Largest Variety -of- Colors and Tones to Select From

EASTER

APPAREL

The Near Approach of Easter Has Set Thousands to thinking of NEW CLOTHES

and, as usual, this store is proving a Mecca for all who seek the most desirable things in male attire.

Here's ready for you the most attractive lot of fine Suits, Top Coats and Slip-ons, first from the hands of the best tailors; choice weaves and patterns confined to us. Grays, tans, browns, shepherd plaids and blues are the prevailing colors.

We can please any of you for color and for style and quality, while our low price scale adds further attractiveness. The assortments now displayed are of unusual size and scope.

For Men and Young Men Who Demand Quality and Style at a Reasonable Price. Direct from Maker

$7.50 $10 $12 $15 $18 $20

By far the Best Values at every price—to fit all builds—Regulars, Stouts and Longs

THIS IS A WONDERFULLY BIG AND STRONG LINE AND THE EILERMAN LABEL is the identification mark of the best clothes money can buy at the price. If any Eilerman Garment fails to give absolute satisfaction we will refund your money.

Clever Easter Suits.

FOR THE LITTLE MAN

In all the newest shades with all the latest kinks. Attractive values at—

$1 50 TO $8.50.

We're proud of them and you and the boy will be, too.

Strong Easter Furnishing Values.

REPRESENTING IMMENSE SAVINGS TO YOU.

New and Handsome Styles in Spring Shirts, at 50c to $3.00

Easter Neckwear of highest merit in all the latest colorings—25c to $1.00

UNDERWEAR, all styles 2 piece and union suits—50c to $3.00.

Easter Hat Headquarters.

Nothing like 'em—"Eilerman's Special" Hat at $2; the best anywhere for the money. Other good values, $1.00 and $1.50. But above all, beat a John B. Stetson if you can. In Soft and Derby Shapes for Easter—$3.50 and $4.00.

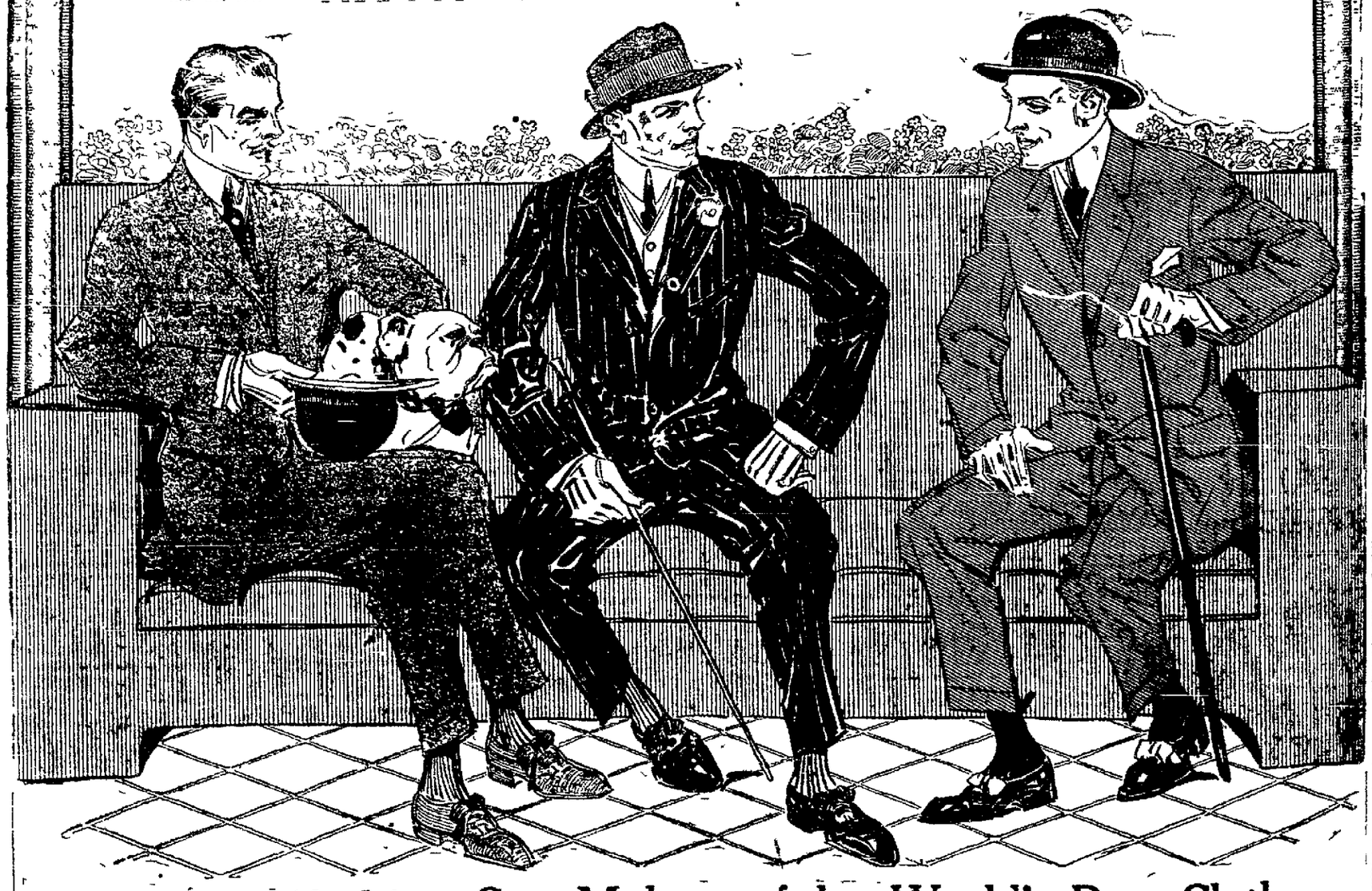

Eilerman Clothing Co., Makers of the World's Best Clothes

Don't stay Gray! Sage Tea will Darken Your Hair Beautifully

A Mixture of Sage and Sulphur Prevents Dandruff and falling Hair.

When you darken your hair with Sage Tea and Sulphur no one can tell, because it's done so naturally so evenly It is also splendid to remove dandruff, cure itching scalp and stop falling hair

Preparing this mixture, though, at home is a messy and troublesome task For about 50 cents a bottle you can buy at any drug store the ready-to-use tonic called, 'Wyeth's Sage and Sulphur Hair Remedy' Some druggists put this mixture up themselves but make it too sticky, so insist you want "Wyeth's" then there will be no disappointment.

You just dampen a sponge or soft brush with 'Wyeth's Sage and Sulphur" and draw it through your hair, taking one small stand at a time Do this at night and by morning all gray hair disappears and after another application or two becomes beautifully darkened and more glossy and luxuriant than ever You will also discover dandruff is gone and hair has stopped falling

Gray, faded hair, though no disgrace, is a sign of old age and as we all desire a youthful and attractive appearance, get busy at once with Wyeth's Sage and Sulphur and you'll look years younger Inquiry shows all pharmacists in town here sell lots of it. H F Vortkamp.

UNCLE JOE CANNON THINKS IT GREAT TO BE IN PRIVATE LIFE.

Danville, Ill, March 19 —"Tell the American people that I think it great to be a plain American citizen again said 'Uncle Joe' Cannon as he emerged from his residence shortly before noon, after a refreshing sleep Mr Cannon, travel worn and alone arrived from Washington last night.

Mr Cannon, greeted by friends and neighbors on every side, today was more than an hour going from his home to the bank of which he is principal owner Mr Cannon, after greeting the bank employes, retired to his private office with a number of friends

After a service of 46 years "Uncle Joe for a second time is a private citizen and he seems to enjoy the sensation

The citizens of Danville are planning a banquet to be given Mr Cannon later

PRESS OF FRANCE UPHOLDS BRIAND IN CONTROVERSY.

Paris, March 19 —The defeat of the French government in the senate yesterday on the question of proportional representation and the subsequent resignation of the Briand cabinet have caused an immense sensation throughout France Almost the entire press of the country expresses praise of Briand s work

The action of the senate is attributed in some quarters to intrigues manipulated by the forces of reaction against the popular will and President Poincare is urged to select a premier who will push through parliament the reform bills which the senate is evidently bent on defeating

President Poincare was occupied today in consultation with influential members of both houses of parliament The statesmen most frequently mentioned as head of the new ministry are

Eugene Etienne, minister of war, Jean Barthou minister, of justice and Louis L Klotz minister of finance

DAYTON MAN FOUND FOULLY MURDERED ALONG RIVER BANK

Dayton O, March 19 —With the head almost severed from the trso the body of Joseph Quinn 48 of 102 Forakers avenue was found along the Miami river levee near the Washington street bridge early today by H M Cole, 265 Maple street The murder theory prevails because Coroner J W McKemy and the police have been unable to find any knife or razor in the vicinity of the body According to the victim s sister, Mrs Nellie Quigley, with whom he lived, Quinn had considerable money in his possession last night, but officers found only $1 25 in his pockets

HOUSE OF DEATH ENDS EXISTENCE IN FATAL FLAMES

Chicago, March 19 —The tragic existence of the 'house of death" at 2359 Wentworth avenue closed early today with its destruction by an incendiary fire in which three lives were lost

Frank Pustella and his brother in-law, Joseph Cavalieri, escaped with severe burns by jumping from a second story window but Mrs Pustella and her daughters, aged 3 and 5 years, perished in the flames

The house gained its name in the neighborhood because of the fatalities which have occurred within it during the last ten years.

PERSONALS.

Mrs Nora Kistler and Mrs Linn Ungerer, of Celina, were guests of Mrs Bert Corwin, of north Elizabeth street yesterday

Children Cry
FOR FLETCHER'S
CASTORIA

NewspaperARCHIVE®